40c will bring returns in our classified columns; 4 lines 1 week brings results.

THE PORTSMOUTH HERALD

35c will bring The Herald to your door for 1 month; the leading local paper.

VOL. XXVI, NO. 163. PORTSMOUTH, N. H., SATURDAY, MARCH 18, 1911. The Portsmouth Daily Republican merged with THE HERALD July 1, 1902. PRICE TWO CENTS.

GATHERING DATA ON HOSPITALS

The Bureau of Medicine Makes Unexplained Inquiries Here

Inquiry is being made into the hospital accommodations that can be provided by this city by the bureau of medicine of the United States navy. In a letter just received at the navy yard Surgeon General Chas. F. Stokes, chief of the bureau of medicine, inquires how many hospitals are in this city, what other accommodations can be provided for the army or navy and how many men con now be accommodated. He required an immediate answer.

The surgeon general does not make known the cause of his inquiry. Two causes are ascribed by the naval officers. One is that the department may intend to have manoeuvres along this coast in conjunction with the coast artillery during the summer.

The more probable cause they assume is that if Mexican invasion is necessary that fever will be prevalent, and that the soldiers and sailors would have to be transported north for proper care.

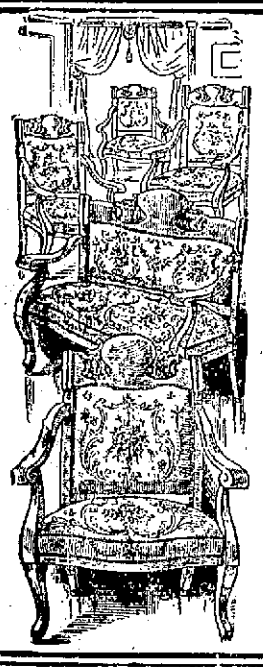

LET US GIVE YOU SOME PRICES ON

Furniture and Carpets

We Can Save You Money, and We Guarantee Satisfaction

FREE DELIVERY

Easy Terms if Desired. Come in and we will be glad to show you over our store

D. H. McINTOSH

THE BIG STORE THAT GROWS

Geo. B. French Co

Now that Spring is near it's time to think of getting your materials to be made up. A few suggestions which might help you.

Dress Goods Department.

44 inch Hair Lined Stripe French Serges ..... $1.00 yard
44 inch Soft Finished French Serges ..... $1.00 yard
40 inch Soft Finished French Serges ..... 87c yard
36 inch All Wool India Twills, all shades ..... 50c yard
A Large Assortment of 36 and 42 inch Dress Goods, latest patterns, regular 59c and 75c goods, as a special you may have your choice at ..... 50c yard

Wash Goods Department

New Printed Corded Madras ..... 15c yard
Fancy Organdy, special ..... 12½c yard
Light and Dark Percales ..... 12½c yard
Silkette, beautiful patterns ..... 15c yard
Corded Batiste, all the latest shades ..... 17c yard
New Plaid Suiting, 32 inch ..... 15c yard
Shepard Checks, 34 inch ..... 17c yard
Light Printed Cheviots ..... 19c yard
Ginghams, sunproof and tubproof ..... 15c yard
Galateas and Rigby Cloth, Mercerized Poplins in all the popular shades, Ripplette and Serpentine.

Corset Department.

Our Corset Stock for Spring is now complete, comprising the most carefully selected models from the acknowledged leaders of Corset Fashions. We are the Exclusive Agents in Portsmouth for the Celebrated Redfern and Warner's Rust Proof Corsets.

Special Lot of Pictures.

Landscapes, look just like Water Colors, Beautiful Scenes, 12x20 size, special while they last ..... 9c each

(SEE WINDOW DISPLAY)

Wall Paper at Half Price

In Lots of from 4 to 12 Rolls. It will pay you to look these over.

LADIES' HOME JOURNAL PATTERNS.

Geo. B. French Co

STATE HOTEL MEN BANQUET

Portsmouth Man Presided at Annual Festivity In Concord

Jolly and merry as have been banquets in the dining room of the Eagle hotel at Concord in its history, none have been jollier and merrier than was the first annual banquet of the New Hampshire Hotel association held there Friday evening. There have been larger gatherings, but this was plenty large to make the chorus singing of popular songs that was much indulged lusty, and the good cheer was of the heartiest variety for which hotel men are always proficient.

To get up a feed that will merit the praise of hotel managers is no ordinary stunt, but it was put to Landlord Peiren by his fellow members, and as usual when he undertakes anything in the entertainment line he meets it triumphantly. It took the members and their guests from 8 to 10 o'clock to master the good things on the bill of fare, with the interruptions there were of toasts and popular songs, the first of which was for "Oliver Peiren," and the chorus "For He's a Jolly Good Fellow." George Q. Pattee of Portsmouth, president of the association, presided, and grace was said by the Rev. Mr. Ryder of Gloucester, Mass. Music was furnished throughout the evening by Never's Second Regiment orchestra of this city.

After the coffee had been sipped and cigars lighted, the president thanked the members and friends for their attendance and congratulated the organization upon the unexpected success of its first banquet. He offered some suggestions as to the business of the members, and then presented the speakers. Stanton L. Owen of Laconia responded to the toast of New Hampshire hotels. The Rev. Mr. Ryder took for his theme the Leadership of New Hampshire Hotel Men in the Hotel history of the State and developing it most interestingly, mentioning among the pioneers, Paran Stevens, Brockaway, Whipple and Hitchcock, Amos Whipple, a native of New London, spoke for the Boston landlords; Cyrus H. Little of Manchester and Speaker F. A. Musgrove spoke for Progressive New Hampshire; W. H. Damon of Boston for the Hotel Members' Mutual Benefit association; Henry E. Marsh of Springfield, Mass., for the New England association, and George H. Sargent of the Boston Transcript for the press.

The festival day was recognized in the attractive cover of the menu, which was of the real green in color, imprinted with the shamrock and harp, and emblems of the day were among the adornments of the tables. As souvenirs of the occasion, Landlord Peiren contributed a miniature St. Patrick hat filled with confectionery and nuts, handsome ribbon badges with picture of himself and the Frank Jones Brewing company clay pipes in cases. The secretary of the association is H. F. Door of Holderness, Mr. Peiren treasurer and H. H. Randall of North Conway, the vice president.

THE KNIGHTS OF COLUMBUS ENTERTAINED

Freeman's annex hall was crowded to the doors on Friday night when the Portsmouth Council, Knights of Columbus conducted a card party and musicale.

The decorations of green were pronounced the most handsome seen in this city on such occasion for many years. The card tables were ornamented with the emerald hue and other features in the interior adornments were something for the eye to dwell upon. The favors included shamrocks, miniature silk flags and green fans.

The gifts were awarded to Miss Mary Buckley as the leader in the score among the ladies, and John Hafford walked off with the gents'.

The entire evening was one of extreme pleasure and enjoyment to every guest.

Refreshments of ice cream and cake were served at intermission and the K. of C. orchestra rendered the concert program and dance music.

The committee in charge were Thomas A. Henry, W. P. Miskell, Frank W. Wearin, Henry F. Flinn and John Sheehan.

RIVER AND HARBOR

The barge P. N. Co., No. 14 is loading the season's first cargo of brick at York, where she was towed Thursday by tug M. Mitchell Davis. The cargo is consigned to the Portsmouth Brewing company and is to be used in the enlargement of their plant.

Schooners Rebecca Palmer and Maude Palmer are reported to be under charter to load return cargoes of coal at Norfolk for this port.

Covered with ice from stem to stern and sails in shreds the five masted schooner Dorothy B. Barrett was towed into Portland Friday. She left Nantucket Shoals on Wednesday evening and was caught in the gale. The deck in places was covered with ice four feet thick. Capt. Walter B. Ervin and several of the crew were badly frostbitten.

The fishing schooner Olive L. Hutchins of Cape Porpoise reached Portland last night a mass of ice, which averaged four inches in thickness over hull and decks. She left Boston Wednesday for the fishing grounds, went into a storm of 50 miles an hour and worked in under a jib and foresail. The men suffered greatly from exposure.

The three master Allen Greene lost Friday in the Bay of Fundy, is remembered here for a queer accident which befell her while discharging granite for the new dry dock at the navy yard. A huge block weighing many tons broke from the derrick and crashed through two decks into the hold, nearly carrying her to the bottom.

The Newburyport bound coal barges Knickerbocker and Lincoln, which arrived March 10 are still here and the continued bad weather makes the prospect of their delivery there indefinite.

The United States fish commission steamer Gannet, which has been having a new boiler installed and other repairs made at Boothbay, is again ready for service.

Four masted schooner Henry W. Cramp was towed out this morning by tug Piscataqua and went to sea despite a southerly wind and threatening sky.

Upwards of a dozen sail of the fishing fleet were again driven into port by the southwester this morning.

Arrived Below

Tug Savage, Hand, Baltimore, towing barges Nos. 15 and 25 with 4500 tons of coal to the navy yard, and 21 with 1600 tons of coal to the Consolidation Coal company.

Tug Piscataqua, Holt, Boston, towing barges P. N. Co. Nos. 10 and 20.

Tug Patience, Calhoun, Newburyport.

Sailed

Schooner Henry W. Cramp, Norfolk.

Schooner Robert Pettis, Port Clyde Me.

Tug Patience, towing barge Cumru and Oak Hill, Philadelphia.

Tug M. Mitchell Davis, towing barge P. N. Co., No. 14, York.

FALLS INTO CULVERT, WALKS MILE FOR HELP

Thomas Kehoe, who claims to hail from North Woodstock, this state, met with a bad accident and had a close call from death late last evening. While walking from Somersworth to Rochester on the eastern division of the Boston and Maine railroad, about one mile below Rochester, he fell into a culvert.

After recovering his senses, he continued his walk to Rochester and applied at the police station for help. On his arrival at the station he seemed to be in a half dazed condition, and was bleeding freely from several large cuts on the head and face.

AT THE STAPLES STORE

YOUR SATURDAY

Stocking Needs

Can Be Supplied at This Store

"Cadet Hose" reinforced with linen for men, women and children, Cadet Hose can only be bought here .....

25 cents pair

Women's Fast Black Cotton Hose, most people ask 12 1-2c for this stocking; Our Price .....

9 cents pair

Many After Supper Bargains will be found on our counters Saturday Night. Don't forget to look for them.

LEWIS E. STAPLES, 7 MARKET ST.

WHAT WE SAY IS SO

SANFORD TEAM WILL SUCCEED COLLEGE MEN

Manager Fred Goodall of the Sanford baseball team states that he has released his men until June 27, so if any of them wished to look for better positions they may do so. June 27 they will go to York Beach, that is to say, those who do not leave the team, where they will remain until September 1 and take the place of the college boys.

They will play every day except Sunday at that resort. Mr. Goodall stated further that each hotel man was to take one member of his team to board free of charge. It is the York business men that are interested in Mr. Goodall's team and they will arrange games with New Hamushire, Massachusetts, Maine and even New York state teams according to Mr. Goodall.

At first Manager Goodall intended to keep his team in Sanford and play two games a week, but the proposition made by the York people seems to hit Goodall just right. He has without doubt one of the best teams in the state. They played many games last season without defeat. The players will receive $2.00 per day and board every working day while at the seashore.

THE OLD TEXAS TOWED TO SCENE OF MIMIC FIGHT

The battleship San Marcos, formerly the old Texas, was on Friday towed out from the Norfolk navy yard by two navy tugs, to be subjected on Monday and Tuesday of next week to actual battletests with shells from the guns of the battleship New Hampshire, and probably of the Louisiana.

The Texas, which was painted white when she arrived at Norfolk recently on her last voyage from the Charleston, S. C., naval station, is now in warlike gray. The tests will take place off Tangier Island light, in Chesapeake bay.

CAPTAIN OF PURITAN TO BE ACQUITTED

That the verdict of the court martial which tried Capt. Austin M. Knight upon charges of neglect of duty resulting in the sinking of the monitor Puritan following explosive tests last fall in Hampton Roads will be an acquittal was the unofficial announcement in naval circles Friday following official signing by the members of the court of its findings.

It was said that the fact of Capt. Knight's acquittal had been made known to his counsel, Major Henry Leonard of this navy yard.

CAPT. COFFMAN IN CHARGE AT CHARLESTOWN

Capt. DeWitt Coffman took command of the Charlestown navy yard at 11 this morning. The officers of the yard, stations and ships assembled at the commandant's office and the marine guard and band paraded. As Capt. Coffman is not a flag officer there was no salute from the battery. Capt. Coffman's pennant was transferred from the battleship New Jersey to the receiving ship Wabash.

Lieut. Commander H. P. Perrill will take temporary command of the New Jersey. Commander Nathan C. Twining, who was executive aid for Rear Admiral John C. Fremont, has agreed to remain in that capacity with Capt. Coffman until his tour of shore duty expires next fall.

BIG CURTAILMENTS BY RAILROADS REPORTED

The Boston News Bureau is authority for a story today to the effect that the Boston and Maine and New York, New Haven and Hartford railroads are to make great curtailments as a result of the reduced freight traffic.

TO LET—Tenement of five rooms, steam heat, $13.50 per month. Ready March 22. Inquire at this office.

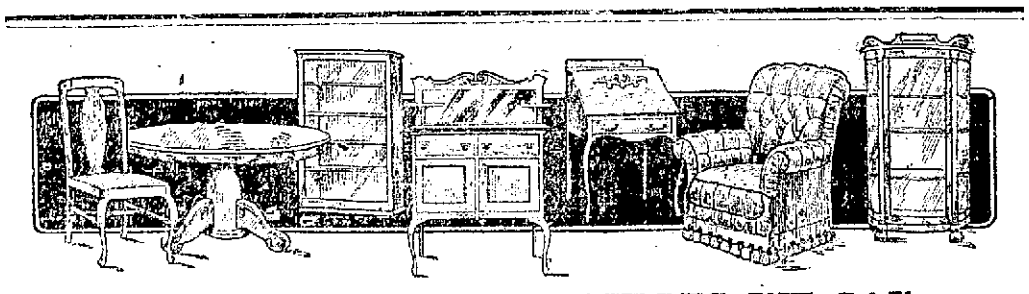

TO YOUNG MARRIED COUPLES WE SAY:

You should come here for the furnishings of that home of yours, because we can save you many dollars in making this very important purchase.

The quality of our stock is such that you never fear that it will soon need refinishing or mending, for we guarantee everything to be A-NUMBER-ONE-QUALITY—and we make good if not satisfactory.

MARGESON BROTHERS,

The Quality Store — Telephone 570

Hoosier Kitchen Cabinets — Globe-Wernicke Boo cases — Household Ranges

LITIGATION OF INVESTMEMT FIRM WAS EXPENSIVE

It is learned that entries have been placed upon the ledgers of the New England Investment company, whose receivership in this state was terminated at a hearing before United States district court on Feb. 28, which show the fees charged the company by the lawyers and others who were involved in the litigation it has already passed through and those who served the company as receivers during less than a year in which the company was in receivership.

Burns P. Hodgman, a clerk in the federal district court at Concord was paid $5200 for his work as a receiver for this state and part of the time for Massachusetts also.

Former Gov. James H. Higgins of Rhode Island, was paid $5000 for his work as a receiver for his state and part of the time for Massachusetts also.

Michael N. Carter was paid $1000 for his work as receiver for Rhode Island for part of the time. Mr. Carter resigned his position.

Judge George H. Bingham of Manchester was paid $3500 for his work as a receiver for this state part of the time.

James A. Broderick of Manchester, a lawyer charged $1500 for his services as a counsel at several meetings.

Walling and Mumford, lawyers, charged $7000 for similar services. Pogan and Quinn, lawyers charged $1500., Martel and Aldrich, lawyers, charged $1200. Mederic Guilbault, a lawyer of Manchester, charged $650. And there are "incidentals" by all of these totaling an additional expense of $1646.

The total expense already paid, as mentioned by items above is $28,146. and more is to come for there are some lawyers' bills, it is understood that have not yet been settled. All these bills were incurred between April 23, 1910 and March 7, 1911, less than a year.

CHILDREN OF THE STAGE

"There are always certain persons who in moments of idleness turn their thoughts to the stage. Clergymen are in the habit of doing this. There are certain other worthy people who with nothing else on their minds turn their thoughts to the theatre. It was just such interference as this that led to the application of factory laws in Illinois, Massachusetts and Louisiana to the children that went there to play. Of course there is no relation whatever between the work a child on the stage has to do and that imposed on children working in factories unless there is legislation to protect them.

"Managers here in New York are entirely satisfied with the situation. Children under 16 who want to act must every week obtain a permit from the mayor. No permit is good for more than a week. That gives the Gerry Society plenty of time to investigate and see what the nature of the child's employment is. We are perfectly satisfied with any such law. It will be acceptable in any city. Here in New York children under 16 are not allowed to sing or dance. Personally I think there are certain objections to that. It will always be impossible for instance, as long as such a law is allowed to exist, ever to train adequate ballet dancers for the American stage, because they must begin young, when their muscles are pliant. The law was passed, I presume, to make it impossible for children to appear under any circumstances in dance halls of such character as would interfere with their morals. It does not affect the drama anyhow, and for that reason is not important.

"But the prohibition of acting by children in dramatic plays would be fatal in many cases. Think of 'King John,' for instance, and all the eminent actors who made their first appearance in that play. Then of course 'The Blue Bird,' 'The Piper' and other recent ramas requiring the presence of children would be impossible. When plays in which it is indispensable to have children go to Boston now it is necessary to employ dwarfs. When Mrs. Fiske was playing 'Salvation Nell' in New Orleans she fought the rule, and her manager was arrested every night for allowing a child to appear.

"Nobody with any knowledge of the theatre could ever believe that any harm could come to a child. I would like to know what the fate of any man would be who attempted in any way to harm a stage child and was found out. Children are invariably beloved by all the company. They get much more for their work in proportion to what they do than adults. It is by no means uncommon for them to receive as much as $75 a week and the traveling expenses of an adult to look after them, which may be the child's mother or anybody selected to guard it.

"One of the most vigorous opponents of child actors is Felix Adler, who places his objection wholly on educational grounds. He says he has a theatre connected with his Society for Ethical Culture where children can act if they want to and in the meantime be educated. Everybody knows that the ability to read and write is a condition precedent to the actor's profession. So children are certain to be taught to read and write and after that it lies within their own power to acquire as much more education as they want.

"Of course there is no school for the actor so good as the stage. Macklyn, Master Betty, Siddons, the Kembles, Salvini, Ristori, Helen Fausit, Edwin Forrest, Joe Jefferson, Maggie Mitchell, Lotta and Ellen Terry are some of the noted actors of the stage who began as children. Henry Irving did not, but Ellen Terry has always told in her reminiscences how deeply he regretted always the loss of that discipline which he would have had as a child actor. Miss Terry also said that many of his defects sprang from the fact that he had not been trained when he was plastic in body and receptive in mind to the secrets of his art.

"I have never known a single case in my own experience of a child demoralized by its experiences in the theatre. I cannot conceive of any circumstances under which a child would be exposed to any evil influences in the theatrical profession that would not always be likely to assail it elsewhere. Its health is also very carefully guarded. It is only ignorance of what the stage child's actual life is that leads to such crusades as those which have barred them from the stage in such important cities as Boston, Chicago and New Orleans."

MARC KLAW.

LITERARY NOTES

Dramatic Ideals

Ordinary managers, conducting the theatrical art necessarily for a profit, have a much larger percentage of failures than in the first two years The New Theater has had. With "Strife," "The Nigger," "The Thunderbolt," "Nobody's Daughter," "Sister Beatrice," "Don," "The Blue Bird," and "The Piper" among its new plays, "Twelfth Night," "The Winter's Tale," and "The School for Scandal" among its revivals, and ensemble acting much above that of almost all of our leading English speaking companies, the experiment ought to be looked upon as encouraging. Certain errors have been discovered, most expensive among them being the size of the building, the bad acoustics, and the number of boxes. The "guest" system is correct in principle, as the experience of Germany has shown, but this season it was unfortunately applied. To build up the famous theatres of Germany, Austria and Paris many years of patience were required, and we have seen in America that music can be put on a high plane by the right assistance a sufficiently long continued. The New Theater has already exercised a stimulating influence on outside managers and on the ambitions of actors and playwrights. It has helped the public to realize that ideal standards can be applied to drama, and the theater made a place where our children and ourselves can breathe the higher air of stage literature, gracefully and powerfully and consecutively presented. The American business men who have created not only opera but symphony orchestras, to win their way through their early struggles have enough understanding, enough pride, and enough faith et do a similar service for the stage.—Editorial in Collier's for March 18.

The April Smart Set

Katherine Metcalf Roof's novelette, "The Mask of Truth," is the leading feature of the April number of the Smart Set. This is a story of the present day. The scene is laid in and about New York and introduces a number of characters that are to be met with in certain metropolitan circles where something more than mere social position is looked for. This story centers around an international marriage that was an exception to the usual rule, in that the brilliant husband possessed both title and wealth while his American bride had only beauty. The action of the story is rapid and the characters are drawn with the delicacy and sure touch that characterizes this author.

Susan Keating Glaspell contributes a strong story of the French art colony, entitled "Bound," which shows how some lives are held down by over-mastering conditions. "In a Vest Pocket Garden," by Annie E. P. Searing, is a love tale of Americans in Italy. "Sins of Omission," by Jean Louise DeForestli is a strong story, based on what a great many people describe as the greatest of all sins. Algernon Boyesen's one-act play, "Don Juan Duped," is a tremendous piece of work—one of the most dramatic things this author has ever done.

Other features of this April number are "The Woman, the Girl and Two Men," by H. Cheritan Hilgate, "A Song of the Vagrant Singer," by Charlton Lawrence Edholm, "An Effect in Gray," by Allys de Bouterille, "One Night," by Daniel Carson Goodman, "Her Guiding Star," by Mary Anthony, "Havoc," E. Philips Oppenheim's latest serial, theatrical and literary reviews by George Jean Nathan and H. L. Mencken, and the usual sketches, jokes, etc.

The April Adventure

George Graham Rice has written a wonderful account of his ten years' experience as a promoter, in which he lays bare the inside workings of the system by which mining financiers, high and low, are operating. The first article in the April number of Adventure, the new magazine published by the Ridgeway Company, publishers of Everybody's Magazine.

The April Century

Of special interest to all theatre goers will be the article in the April Century by Walter Prichard Eaton, author of "The American Stage of Today," on "Mrs. Fiske and Her Influence on the the American Stage," in which he explains why Mrs. Fiske who seems to some people curiously limited as an actress, is yet acknowledged by all as one of the leaders of the stage. Mrs. Fiske's "combined talents of intellectual judgment in selecting plays, imaginative skill in state management, and nervous intensity and spiritual insight in acting, make her," Mr. Eaton declares, "the leader of the American stage today."

TO CURE A COLD IN ONE DAY

Take LAXATIVE BROMO Quinine Tablets. Druggists refund money if it fails to cure. E. W. GROVE's signature is on each box. 25c.

Hives, eczema, itch or salt rheum sets you crazy. Can't bear the touch of your clothing. Doan's Ointment cures the most obstinate cases. Why suffer. All druggists sell it.

ADDRESSED NEWSBOYS AND JUNIORS

Hon. Frank Musgrove, the speaker of the House of Representatives, was here today and delivered a short address to the juniors of the Y. M. C. A. and the newsboys of the city, at the Y. M. C. A. this forenoon.

GOSPEL MISSION 33 CONGRESS

There will be services as follows tonight at 8 o'clock, tomorrow at 4 and 8 p. m., next week evry night but Tuesday and Friday. There will be a Bible reading next Wednesday night, led by Mr. J. T. Bond. We would like to have you all bring your Bibles. The subject, "Eternal Life"

THEATRICAL TOPICS

"The Man of the Hour."

"The Man of the Hour," which comes to Music Hall Wednesday next is perhaps the best known play in America, so far as public discussion goes. Quite apart from its local interest the play is full of breezy fun and sparkling witticisms and it tells a delightfully human and natural love story. This will be the special company and will include Joseph Harris, Chas. H. Eldwood, Harry J. Oehler, L. C. Phillips, Charles Drake, Edward Riley, Fred Renolds, Walter Carter, Richard Hogan, John P. Daly, M. J. Underwood, Frank Weston, Peter Digman, Georgie Brantley, Edna Lynnah, and Marie Casmere.

"Madame X.

The intense gripping strength of Madame X, the sensational Parisian drama, which Henry W. Savage will offer at Music Hall March 24, is testified to by all who have witnessed it. Not in twenty years it is said has there been produced a play with such a tremendous appeal. Not alone does it move the casual theatregoer, but the blase man of the world and those who pride themselves upon being callous to emotion yield to the overmastering logico f "the supreme drama of thrills. Perhaps the secret of its hold upon the emotions is its faithful portraiture of life. Its author, Alexander Bissen, claimed for it that it was not a drama but a life document, telling a life story without embellishment but in a bold and in many ways a brutal fashion. It is melodrama, frankl melodrama, the sort of which has not been seen upon our American stage for many years, for the word melodrama by such prostitution has come to mean a series of wierdly impossible scenes pieced together by the stage carpenter with the worst possible acting. But Madame X has a thrill every moment and it must ring true or there would be no thrill. It must convince or it would not move and the man, woman or child who can sit through its scenes without feeling emotion it is claimed does not exist. As to the performance it is many years since any woman has given an exhibition of such forceful acting as that which is offered by Dorothy Donnelly in the title role, that of a poor friendless woman, a dope fiend and a drunkard, who when half responsible has killed her lover and is at the bar of justice ot answer to the crime of murder. It is doubtful if Sarah Bernhardt herself, in he prime, could have given a more convincing performance than when she strikest he chord of mother love upon which the story is built. Miss Donnely is assisted by a uniformly brilliant company among whom is Ralph Morgan, the young man who enacts the role of thes on who pleads before the jury in the French Assize Court for his mother's life.

OFFICERS NOMINATED

For Annual Meeting of the Portsmouth Country Club

The following will be the list of officers recommended by the nominating committee for the annual election of the Portsmouth Country club:

President, Fred H. Ward.
Vice President, Gustave Peyser.
Secretary, Willis Underhill.
Treasurer, Charles W. Brewster.
Directors, John K. Bates, Edmund C. Tarbell and H. Clinton Taylor.

The annual meeting is the first Monday in April and there is every indication of the best season in the history of the club. Another matter that will be acted upon at the annual meeting will be the making of a membership limit, which means a waiting list possibly, before the season is ended.

The dancing assembly which was scheduled for Friday evening, has been postponed until Thursday, March 23.

To those entrusted with large sums for investment, the reputation and integrity of the concern with whom they deal is most important.

KIDDER, PEABODY & CO.
BANKERS
115 DEVONSHIRE STREET BOSTON
56 WALL STREET NEW YORK

THERE ARE OTHER ALES
But There Is None That Equals
Frank Jones Ales
WHY?
Because the Frank Jones Brewing Company uses the best of Malt, Barley, and Hops. It has its own Malt Houses.
Your Nickel will purchase the same quality of Frank Jones Ale
LOOK FOR THE SIGN OF THE SHIELD

Eldredge's Bock Has No Equal
And Cannot Be Imitated

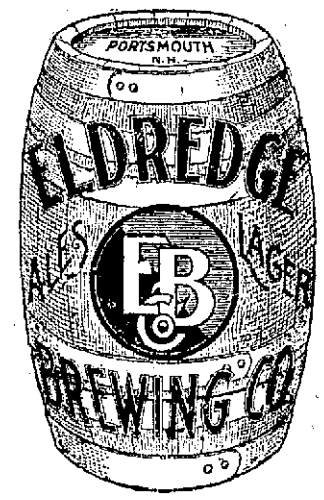

DEMAND IT.
All First-Class Dealers Have It.
Need a Tonic---Try Eldredge's Bock.

"The Apparel Oft Proclaims the Man"

Goodyear Welt Shoes have more style and are better made than ordinary shoes.

Goodyear Welt Shoes are made by skilled operators on sixty machines brought to a high state of efficiency by The United Shoe Machinery Company.

They do what used to be done by hand. So far as stability is concerned the result is the same, but the work of the machines is more uniform and the product cleaner and more precise.

Ten years ago strictly hand made shoes cost from ten to twenty dollars. Today shoes just as durable and comfortable as if hand sewed may be had for a third these former prices.

The man of means and his family—the man of humble purse and his family—are placed on an equal Goodyear Welt footing. The one may have shoes as stylish, comfortable and durable as the other.

GOODYEAR WELT

All the manufacturers who employ Goodyear Welt machinery use fine and solid leather in making Goodyear Welt Shoes. It is even impossible to construct shoes from cheap or poor leather on these rapid machines.

Obviously the insertion of five hundred close, strong stitches a minute prohibits the use of any but the best and strongest leather.

There are at least five hundred different Goodyear Welts made by different manufacturers, but each is dependable, each is safe for you to buy.

You are assured the best leather and great wearing quality. Let Goodyear Welt be your guide. Before buying your next pair of shoes write for our list containing the five hundred names of Goodyear Welts. This list is free. Your name and address brings it to you.

Also two other interesting booklets, one illustrating the Sixty Machines, the other "The Secret of The Shoe" will be sent you.

United Shoe Machinery Co.
Boston, Mass.

OPENING OF
Spring Woolens
At this season our line is complete, with the best that could be found in the Leading Woolen Houses of the Country.
Novelty in Design, Harmony in Coloring, Excellence in Fabric and Originality in Design are its Leading Features.
MAKE YOUR SELECTION EARLY.
Charles J. Wood Merchant Tailor,
ARMY AND NAVY TAILORING.

They Will Agree
with you—and help you to keep your stomach and other organs in the proper condition on which your good health must depend
BEECHAM'S PILLS
Sold Everywhere. In boxes 10c. and 25c.

WIRE SCREENING
Black, Galvanized and Copper.
A. P. WENDELL & CO.,
2 MARKET SQUARE.

GET THE FAMOUS
Saratoga Potato Chips
FRESH EVERY DAY—AT ALL FIRST CLASS GROCERY STORES
These Chips are a Portsmouth Product. Phone orders if you wish.
W. C. Cammett, & Co. Mfg's.
Bridge St., Phone, 182-2

PORTSMOUTH BRANCH
—OF THE—
Plymouth Business School
admits pupils any Monday, and, by its thorough and adequate courses of instruction, fits them for the present-day demands in business life.
DEPARTMENTS—Business, Shorthand, Civil Service, Preparatory Teacher's, Commercial Training and Private Secretary's Courses.
DAY AND EVENING SESSIONS.
Times Building, Portsmouth, N. H. Telephone C

We Carry the Largest Stock of
WALL PAPERS
Curtain and Room Moldings In The City
Prices To Suit Your Pocketbook
F. A. Gray & Co., 30-32 Daniel St.

Biliousness
"I have used your valuable Cascarets and I find them perfect. Couldn't do without them. I have used them for some time for indigestion and biliousness and am now completely cured. Recommend them to everyone. Once tried, you will never be without them in the family."—Edward A. Marx, Albany, N.Y.
Pleasant, Palatable, Potent, Taste Good, Do Good. Never Sicken, Weaken or Gripe. 10c. 25c. 50c. Never sold in bulk. The genuine tablet stamped C C C. Guaranteed to cure or your money back

WE WILL GLADLY BACK UP our lumber with the strongest kind of a guarantee. We can afford to for we carefully inspect every board and beam before it leaves our yard. We sell the kind of lumber you can rely on absolutely; the kind you swear by, not at. Wany any now? We'll send you anything from a few boards to a carload or more.

McKENNEY & LITTLEFIELD,
Successors to (Thomas E. Call & Sons)
328 Market Street

DECLARED TO BE CRIMINAL

Gaynor Says Express Strike Is Inexcusable

3500 MORE MEN ARE OUT

Employes of Wells-Fargo and United States Companies Join Ranks of Adams Express Drivers—Many Ordered Out by Sympathetic Strike Are Dissatisfied With Turn of Events—Shot Fired In Jersey City

New York, March 18.—Thirty-five hundred employes of the United States and Wells-Fargo express companies have thrown in their fortunes with the 1500 striking drivers of the Adams Express company.

This total was increased by the drivers of several smaller concerns, but the employes of the American and National companies stuck to their wagons, despite entreaties to join the movement and a threat by a union official that he would declare a "strike of everything on wheels" in the metropolitan district if the trouble was not adjusted by Monday night.

Mayor Gaynor was astounded when he learned that his peace proposals, accepted by the men, had been overridden by the Jersey City men at a midnight conference.

"This strike is absolutely inexcusable," he told a delegation of the National and American drivers who appealed to him for protection. "Further than that," he added, "it is criminal and brutal. Do not be drawn into it. I shall have three policemen, if necessary, detailed to every one of your wagons."

Many drivers ordered out by the sympathetic strike were largely dissatisfied with the turn of events and a meeting has been called to discuss the matter. The older men complain that the sympathetic strike was called by boys.

The Adams, the United States and the Wells-Fargo companies moved their wagons under heavy police protection. Two hundred and fifty bluecoats blazed the way for the strike breakers in Jersey City. There was little disorder. One shot was fired during the day, and the number of drivers assaulted and beaten was half the usual number.

William H. Ashton, general organizer for the International Brotherhood of Teamsters, said last night:

"If the strike is not ended within the next two or three days I will call a convention of the executive boards of Manhattan, Brooklyn, Jersey City, Newark and Yonkers to consider the question of a general teamsters' strike.

WEIGHED OVER A TON

Record Cow Is Butchered and Dressed at Brighton Abattoir

Boston, March 18.—The largest beef ever dressed for market in the east was slaughtered yesterday by the Brighton Dressed Meat company at the Brighton abattoir. The animal weighed more than 2100 pounds live weight, and dressed 1185 pounds, the hindquarters weighing 629 pounds, and the forequarters 556 pounds. The hide weighed 122 pounds.

The cow was received from the Chicago stock yards and its record size opened the eyes of the oldest marketman. As a rule, cows dressing from 800 to 900 pounds are a rarity, while steers seldom reach the 1100 mark.

TRY TO PROVE ALIBI

Camorrists Charged With Murder Make Strenuous Denial

Viterbo, Italy, March 18.—The entire session of the trial of the thirty-six Camorrists was taken up yesterday by the cross examination of Corrado Sortino and Nicola Morra, both of whom are accused of the actual murder of Gennaro Cuccolo.

Both men strenuously denied the charge an din an endeavor to prove an alibi testified that at the time Cuccolo was killed they were under police surveillance and could not possibly have left Naples for Torre del Greco, where the murder was committed.

HOPE IN HAREM SKIRT

Step Toward Women Adopting Men's Attire, Says Dr. Walker

Albany, March 18.—Dr. Mary Walker, who for years has worn the garb of man, expressed her delight at the appearance of the harem skirt.

"I am delighted at the appearance of the harem skirt," she said. "It is the most hopeful sign of the eventual adoption of men's attire by women that I have yet noted and I welcome any attempt to get rid of the disease-producing corsets and skirts."

Evacuation Day Celebration

Boston, March 18.—Six thousand men, over whom waved the Stars and Stripes and Erin's banner, marched through South Boston's streets yesterday afternoon. Thousands of citizens thronged the line of march to celebrate the day when 12,000 British troops fled before the attack of 2000 Americans, and the day which is sacred to Ireland's patron saint.

IN SEARCH FOR NECKLACE

Wife and Daughter of Rich Man Are Compelled to Disrobe

New York, March 18.—Mrs. Joseph Hull, wife of the president of the Merchants' National bank in Savannah, Ga., and the head of many big concerns, and her daughter, Elizabeth L. Hull, were the victims on their arrival on the steamship Lusitania of one of the most remarkable hunts for a diamond necklace by treasury agents in the history of the customs department.

Under the decision of Special Treasury Agent Wilsen, Mrs. Hull and her daughter were taken back on the steamship and forced to disrobe. Their shoes and stockings, and even their hair were searched for the gems which the treasury agents believed the family had purchased on the other side and were trying to smuggle into this country.

A few trinkets that had been undervalued to the extent of a few hundred dollars were found in their trunks, but there was no sign of the necklace. Mrs. Hall and her daughter were in tears when the search was ended.

WOLGAST WHIPS MEMSIC

Referee Stops Lightweight Bout in the Ninth Round

Los Angeles, Cal., March 18.—Ad Wolgast retained his title of lightweight champion in his scheduled twenty-round fight with George Memsic of Los Angeles at the Vernon arena. He virtually knocked Memsic out and caused the referee to stop the fight in the ninth round.

Wolgast outclassed Memsic from start to finish, and the result was never in doubt. The Los Angeles man was helpless.

Last evening Wolgast, Memsic, Referee Eyton and Promoter McCarey were placed under arrest, charged with engaging in and aiding and abetting a prize fight.

PASSENGERS AND CREW SUFFERED

Steamer Buffeted Seventy-Mile Gale For Many Hours

Boston, March 18.—The Plant line steamship A. W. Perry, ice coated and eighteen and one-half hours overdue from Halifax, arrived here yesterday. She brought twenty-eight passengers and a crew of forty, few of whom slept during the seventy-mile gale the Perry encountered. For twenty-four hours waves broke over the deck and even over the funnel.

Captain Hawes had not slept since his ship sailed out of Halifax. Most of the passengers looked haggard from seasickness.

The pilot house was encased in ice a foot thick. Every part of her rigging was coked with a crystal covering. Axes were used to chop this away. A gangway had to be cut so that the passengers could come ashore.

UNAWARE OF ITS VALUE

Milkman Who Stole $100 Diamond Sold It For Fifteen Cents

Roanoke, Va., March 18.—That John Scott, milkman, may know milk of the first water but certainly not diamonds of the first water, was demonstrated here when he sold a diamond ring worth $100 for 15 cents.

He went to the home of H. H. Hall while on his rounds and there found a ring on the kitchen table, Mrs. Hall having removed it from her finger while at work. He was arrested and it developed that he sold the ring for 15 cents to a woman who also, apparently, was ignorant of its value.

Scott will not be selling milk for the next sixty days.

EASTER CANDY SEIZED

Eggs, Peaches and Pears Made in Violation of Pure Food Law

Boston, March 18.—Thirty-six thousand Easter eggs made of candy, and 7000 peaches and pears made of the same sweet material, were seized by United States Deputy Marshal James Waters yesterday on complaint of the pure food inspectors, Drs. Adams and Raynor.

Both the eggs and the candy fruit, it is charged, were all coated with talc, which is made from ground soapstone, and gives the candy a shiny exterior.

Fatal Stabbing Affray

Easthampton, Mass., March 18.—Frank Geonell died last evening of stab wounds alleged to have been inflicted an hour before by a fellow countryman, Felix Denois, with a butcher knife. Donois is at large and is being sought by the police. The cause of the quarrel is not known.

Bank Manager a Suicide

London, March 18.—R. F. Carnegie, manager of the Lombard street branch of Parr's bank, limited, shot and killed himself at his residence. The affairs of the institution are said to be in order.

Dirigible Parsefal Damaged

Berlin, March 18.—The dirigible balloon Parsefal VI was badly damaged in a collision with the balloon shed at Johannisthal.

NO PAUSE IN HOSTILITIES

Insurrectos Are Suspicious of the Peace Talk

THE PLANS OF LIMANTOUR

Proffered Reforms Cause Stir in Rebel Ranks—Courier to Make Them Known to Madero, the Revolutionary President—Demands of Latter Are Outlined by His Secretary of State—Diaz Cabinet Changes Among the Possibilities

Washington, March 18.—Despite assurances that Senor Limantour, Mexican minister of finance, has started plans for the termination of the Mexican revolution, the revolutionary leaders, in reports from El Paso, declare the fighting will continue.

"There will be no pause in hostilities," said Gonzales Garza, insurrecto secretary of state. "With the threat of the Mexican government hanging over us that we will be shot without a trial, our fight for liberty and for the setting up permanently of the Madero government will continue. No overture for peace will be considered official by us until it has come from Mexico City, with a promise that Diaz will retire on the ground that his election was irregular."

The report of Limantour's exertion in behalf of peace, however, has created a profound impression in the insurgent ranks. It is known that a courier has been dispatched to the field to inform Francisco I. Madero, the revolutionary president, of the latest phase. Madero has already been made acquainted with the preliminaries. The terms must be such that if peace plans fail the insurrectos will not have lost any strength by the effort.

Garza, who acted here with Braulio Hernandez, insurrecto secretary of state of Chihuahua, outlined the demands of Madero, which he said were as follows:

"Abolition of the re-election of president.

"Election of the governors in a state instead of by federal appointment.

"Curtailment of the powers of mayors of cities and provision for their selection by popular vote instead of by appointment by the governors of states.

"Reform of the land laws, so that plantations, now as extensive as from one million to ten million acres, may be divided and distributed, or sold in small lots to the people.

"Free ballot in all elections and preservation of individual rights under the constitution.

"Extension of the school system."

Garza also made a statement which is taken to indicate that the insurrectos would not consent to the resumption of telegraph service and the repairing of railroads in Chihuahua and Sonora during the proceedings.

Mexicans in Washington in sympathy with the revolutionary movement in their country as well as the supporters of the federal government display intense interest in the movements of Limantour, whose return to Mexico City, it is expected, means not only important changes in the cabinet of President Diaz, but a possible solution of the political disorders of the land.

The importance of Limantour's return to the capital of Mexico, it is said, lies in the fact that coincident with certain changes in the cabinet of President Diaz, other reforms will be instituted in the local administration of various states calculated to appease the revolutionists. The fact that changes are to be made in the Mexican cabinet is no longer a secret in Mexico or in Washington, where the state department unofficially has been so informed.

Probably Fatally Burned

Lynn, Mass., March 18.—Mrs. Hannah Swenes of 61 Ingalls street was probably fatally burned last evening by an oil lamp that exploded after her son had stumbled against the table on which she was getting his supper.

Grace's Body Not Found

Ostend, March 18.—The body found here is not that of Cecil Grace, the aviator, who was lost while trying to cross the channel in an aeroplane.

Bishop of Oporto Upheld by Pope

Lisbon, March 18.—The pope has decided that the bishop of Oporto must not accept the decision of the government as to his deposition.

Pride.

"They say Jepson was arrested once for beating his wife."

"I shouldn't think he'd ever want to look anybody in the face after that."

"He seems to be rather proud of it. She was acting as the strong woman in a circus when he met her."—Chicago Record-Herald.

Dead Game.

Bricklayer (to mate, who had just had a hodful of bricks fall on his feet)—Drop 'em on yer toe! That's nothin'. Why, I seen a bloke get killed stone dead an' 'e never made such a blomin' fuss as you're doin'.—Tit-Bits.

GENERAL BLANCO

Revolutionist Leader Who Lost to Federals in Battle

© 1911, by American Press Association.

CAPRON PASSES ON

Represented Rhode Island in Congress For Fourteen Years

Providence, March 18.—Adin B. Capron, congressman from Rhode Island for seven successive terms, died at his home at Smithfield, almost two weeks to a day from the completion of his fourteen years' service in the national house of representatives. He was 70 years old and had been in ill health for about a year from heart and kidney trouble. His widow, two sons and two daughters survive him.

Capron was born in Mendon, Mass., Jan. 9, 1841. He enlisted when the Civil war broke out and for his gallantry in the war was promoted to the rank of captain and brevet major.

WASHINGTON BALL PARK IS DESTROYED

Grandstand and Bleachers Are Practically All Burned

Washington, March 18.—The American league baseball park was destroyed by fire. Flames, starting from a plumber's blowpipe, spread rapidly over the grandstands and bleachers, and practically all of them were burned.

The damage is estimated at $50,000. Two old hospital structures nearby were also burned to the ground.

The Bostons are scheduled to open the season with the Senators on the Washington grounds on April 12. If the Washington club is unable to get its new stands up by that date, it is quite likely that the opening series will be transferred and played at Boston.

SHOOTING WAS ACCIDENTAL

Bank Clerk Who Wounded Chum Will Not Be Arrested

Boston, March 18.—Judge Murray would not grant a warrant for the arrest of William D. Stevens, who was arrested for shooting Girard Jones in the rooms of the Merchants' Co-operative bank, the shooting having been found to have been entirely accidental.

The two young men were scuffling and Stevens picked up a loaded revolver which was on a desk. He did not realize that his finger was on the trigger and he fired the weapon, shooting his comrade in the back. Jones' condition is improving, but he will have to stay in the hospital for a few days.

FOUR KILLED IN FIRE

Disastrous Early Morning Blaze In a Boston Apartment House

Boston, March 18.—Four people are known to have perished in a fire in the four-story apartment house at 12 Trayo street, early this morning. The list of victims is believed to be considerably larger.

The bodies of Mrs. Warden, her 4-year-old child, and of two unidentified persons have been found in the ruins.

One woman and a man were injured by jumping from upper story windows to escape the flames that cut off all other chance of escape.

GIVEN LIFE SENTENCE

Nebraska Woman Killed Man Who Had Promised to Wed Her

Hartington, Neb., March 18.—A verdict of murder in the first degree, with imprisonment for life, was returned by the jury in the case of Mrs. Maggie Davis, slayer of Ira Churchill.

It was alleged that Churchill had promised to marry Mrs. Davis, but on the eve of the wedding married another woman.

Bankrupt Fraud Jailed

Boston, March 18.—Isaac Stone, who was brought from Montreal charged with concealing assets in bankruptcy, was sentenced in the United States district court to one year in jail. He was a shoe dealer in Holyoke.

SEES GRAFT IN "FRIAR" LANDS

Minority Report of Investigators Made Public

LAND LAWS ARE EVADED

American Officials Declared to Be Implicated in Alleged Graft—Solicitor General of Philippines and Others Holding Government Positions Accused of Acquiring Public Lands or Portions of Friar Estates

Washington, March 18.—The minority of the house committee on insular affairs relating to the committee's investigation of the sale of friar lands in the Philippines, just made public, contains sensational allegations concerning sales and leases to United States government officials and employes.

E. L. Worcester, nephew of Dean C. Worcester, secretary of the interior of the Philippine government, the solicitor general of the Philippines, and other officials, it is plainly stated in the report, are beneficiaries of deals in the friar lands.

"Considering these astounding facts, it is difficult to escape the conclusion that the land laws of the Philippines are being evaded in the most shameless manner," says the report.

"The testimony shows that the practice obtains of selling and leasing public and friar lands to officials of the Philippine government. Practically all the executive members and many other government employes own tracts of land in Baguio, the summer capital of the Philippines.

"The assistant director of public lands has pending an application for the lease of 250,000 acres of public lands. A large number of corporations composed of government officials and employes have acquired public lands or portions of the friar estates.

"The solicitor general of the Philippine Islands," the report further says, "who rendered an opinion holding that the limitations contained in section 15 of the act of congress did not apply to the friar lands, is president of one of these concerns, and numerous other officials are at the head of land companies."

KILLS GIRL AND SELF

Double Crime of Young Spaniard Who Was Disappointed In Love

Orange, N. J., March 18.—Jose Boveda, a Spaniard, 26 years old, shot and killed Miss Iva Reed, aged 29 years, in the offices of the Edison National Phonograph company, and then killed himself.

Miss Reed was a stenographer for the company and had spurned the attentions of Boveda, who had been a clerk in the same office until six weeks ago, when he was discharged because Miss Reed had complained of his unwelcome attentions.

Boveda called at the offices yesterday afternoon. When Miss Reed saw him she ran, screaming, from the room. Boveda followed and overtook her and fired one shot. The bullet entered the brain and she fell dead. Boveda fired a bullet into his own head and dropped dead on the body of Miss Reed.

CAUGHT IN SEATTLE

Alleged Embezzler Tracked From Boston by an Irate Husband

Boston, March 18.—Edward F. Hollis, formerly employed as a clerk in the office of the clerk of the United States circuit court, where he is accused of having embezzled $75, has been arrested in Seattle and is being held by United States Commissioner Totten for removal to Boston.

A woman who is said to have deserted her husband in Boston was the cause of his arrest. The irate husband traced his missing wife to the Pacific coast and found her there in the company of Hollis.

TO MAKE HIM "MANLY MAN"

Judge Sentences Incorrigible Boy to Enlist in the Navy

Chicago, March 18.—Leo Niewerowski, 16 years old, an incorrigible, was sentenced to enlist in the United States navy by Judge Pinkney in the juvenile court.

"The navy will make a manly man of him," the judge told the boy's father. "When he completes his service you will be proud of him. I don't want to send him to a reform school."

Ten Years For White Slaver

Chicago, March 18.—Judge Landis sentenced Edward S. Nicholas, who was convicted of having enticed Elsie Ferrier, 13 years old, to Hammond, Ind., a violation of the white slave statute, to ten years' imprisonment in the federal prison at Fort Leavenworth, Kan.

Steamer Burns in the Thames

London, March 18.—The Furness line freight steamer North Point, for Philadelphia, was destroyed by fire in the Thames two hours after she left her wharf. The crew of forty were taken off in safety after the vessel had been beached.

OUR IRISH [illegible]

Number at Present In United States Estimated at Two Million

Washington, March 18.—Two million, in round numbers, is the approximate Irish-born population at present living in the United States. While these are not the official figures of the thirteenth census, it is a close estimate, based upon the 1900 census and the immigration and emigration of Irish-born immigrants during the ten years following.

There were exactly 1,619,449 Irish-born in the United States in 1900. New York had the most, there being 425,[illegible] in the Empire State; Massachusetts came second with 249,946; Pennsylvania third, with 205,009; Illinois fourth, with 114,565, and New Jersey fifth, with 94,844.

Immigration from Ireland for the past ten years has been uniformly steady, averaging about 37,000 yearly. The population of Ireland estimated for 1909 was 4,374,158.

NEW COMB NE HITS BOSTON

Maine Farmers Are Planning to Control Potato Business

Boston, March 18.—Boston, the greatest potato center in the United States, is in danger of being gripped by the potato trust. Word was received here from Aroostook county, Me., that farmers in the Pine Tree State are planning the formation of a gigantic combine to control the potato business.

The potato growers look upon the "speculators" as the bane of their existence. But Maine ships to Boston annually many millions of bushels of potatoes, their value aggregating over $5,000,000.

The news of the new combine strikes Boston with peculiar force, for this city is the largest buyer and seller of potatoes in the world. Most of the potatoes handled here come from Maine.

CONFESSED TO MANY BREAKS IN BOSTON

Youthful Brothers Plead Guilty to Charges Against Them

Boston, March 18.—Rarely have two such youthful prisoners appeared in a local court to plead to such serious charges as did Harry E. and Fred Hunt in the superior court before Judge Stevens. Charged with having committed many breaks in downtown buildings, they each pleaded guilty, and will be sentenced Monday.

Harry, only 20 years of age, his brother 15, confessed to having broken into dozens of buildings. Not only did they gather a great amount of loot, but they seemed possessed of the spirit of destruction, smashing woodwork and furniture in addition to carrying away whatever struck their fancy.

Annie J. Wunder, who was arrested on the charge of having received the goods which they stole, was sentenced to the woman's reformatory at Sherborn.

MAY BE DEPORTED

Plight of Woman Who Has Lived Here Twenty-Eight Years

New York, March 18.—Immigration authorities face an unusual problem in the case of Mrs. Emma Hougher of St. Louis, 56 years old. Recently she returned from a visit to her old home in England, but is without money for fare to Missouri.

Her husband, who is 74 years old, has sent word that he cannot supply the money, and since he has not been naturalized, notwithstanding his twenty-eight years' residence in St. Louis, the immigration officials may have to send the wife back to England.

HUNTING DE COU'S SLAYERS

Three Squads of Soldiers Are Sent After Two Arab Murderers

Constantinople, March 18.—The British consul at Bengazi, a town of Africa, in Barca, who is looking after the American interests, telegraphs that the motive for the murder of H. F. De Cou, a prominent American archaeologist, by Arabs at Cyrene, is not known.

The governor has dispatched forty soldiers from Derna, thirty from Bengazi and a small number from Bersis, with orders to arrest the two Arab murderers, who are known to the authorities.

Russia Making "Mobilization Test"

St. Petersburg, March 18.—Large bodies of Russian troops en route for China are concentrated at Sharkent. An official communication describes the movement as "a test of mobilization."

China Raises Liquor Duties

Hong Kong, March 18.—The government has increased the duties on foreign liquors 60 cents a gallon on the average and doubled the duties on native wines.

The Weather

Almanac, Sunday, March 19.

Sun rises—5:59; sets—6:07.

Moon rises—11:09 p. m.

High water—2:15 a. m.; 2:45 p. m.

Forecast for New England: Unsettled, probably rain or snow; warmer; brisk east winds.

HOUSE LOTS IN THE BARGAIN COUNTER

Excellent Location

4 lots in one block

20,000 Square Feet in All

Will be sold cheap if taken at once

J. B. ESTEY,

Brackett Road, Rye, N. H.

P. O. Portsmouth, N. H., R. F. D. 2, Telephone 701—5.

GAS ENGINES REPAIRED

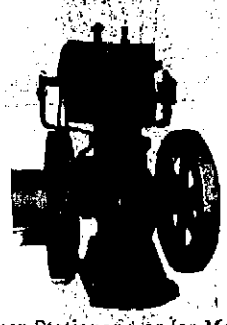

Either Stationary or for Motor Boats. Agents for some First-Class Engines.

Chadwick & Trefethen,

Tel. 357-12.

Your Laundry work

placed at random, is productive of much annoyance and little satisfaction. Send it to the

CENTRAL STEAM LAUNDRY

61 State St.

It will not be damaged. It will be delivered promptly and will all be there.

Telephone 157-2.

W. G WIGGIN, PROP.

CEMETERY LOTS

Cared For and Turfing Done.

With increased facilities the subscriber is again prepared to take charge of and keep in order such lots in any of the cemeteries of the city as may be intrusted to his care. He will also give careful attention to the turfing and grading of them, also to the cleaning of monuments and headstones, and the removal of bodies. In addition to work at the cemeteries he will do turfing and grading in the city on short notice.

Cemetery lots for sale; also Loam and Turf.

Orders left at his residence, corner of Richards Avenue and South Street, or by mail with Oliver W. Ham, 64 Market Street, will be given prompt attention.

M J. GRIFFIN.

MARBLE AND GRANITE

Tablets, Monuments, Mausoleums,

OF ALL DESIGNS.

My plant contains an Air Compressor, Pneumatic Tools for Lettering and Carving, Polishing Machine, all run by electric power. The only plant in this section with modern appliances.

FRED C. SMALLEY,

2 Water St., Portsmouth

Tel. 124-3. Also Central Ave., Dover.

BOOK BINDING

Of Every Description

Blank Books Made to Order

J. D. RANDALL

Over Beane's Store, Congress Street.

The Portsmouth Herald

Established Sept. 2, 1884.

Published every evening, Sundays and holidays excepted, by the Herald Publishing Company.

Terms: $4.00 a year when paid in advance; 50 cents a month; 2 cents per copy, delivered in any part of the city, or sent by mail.

Advertising rates reasonable and made known upon application.

Communications should be addressed to F. W. Hartford, Editor.

TELEPHONES

Editorial.....28 Business.....37

Entered at the Portsmouth, N. H., postoffice as second-class mail matter.

For PORTSMOUTH and PORTSMOUTH'S INTERESTS

SATURDAY, MARCH 18, 1911.

1911 MARCH 1911						
S	M	T	W	T	F	S
			1	2	3	4
5	6	7	8	9	10	11
12	13	14	15	16	17	18
19	20	21	22	23	24	25
26	27	28	29	30	31	

SENTENCED TO THE NAVY

That the enlisted men of the navy and of the marine corps have been shamefully maligned there is no disputing, numerous as are their faults. If, however, the example of a Chicago judge is followed by many of his colleagues Uncle Sam's men will degenerate into a body deserving of all the vituperation which can be heaped upon it.

This magistrate, evidently possessed of the idea that the navy is a sort of reformatory for crooks, disgracefully abused his power in a manner explained by the following news item:

"Leo Niewerowski, 16 years old, an incorrigible, was sentenced today to enlist in the United States navy by Judge Pinkney in the juvenile court. 'The navy will make a manly man of him,' the judge told the boy's father. 'When he completes his service you will have a son to be proud of. I don't want to send him to a reform school.' A similar sentence was passed several months ago, but in that case the incorrigible was rejected by the recruiting officers."

The enlisted men, striving to uphold their fair reputation as a body have, it would seem, an up-hill road ahead of them if such intolerable proceedings are to be permitted.

BIRDSEYE VIEWS

Couldn't Luther Burbank be induced to devote his attention to growing a ship building plant for the navy yard?

Alfred Austin is an amateur gardener and an expert fisherman. Wonder under which classification his poetry comes?

No symptoms of hookworm are evident hereabouts, but it won't be long before there will be an epidemic of hooked worms along the river front.

Naturally Rear Admiral Peary thinks nothing of opening his summer home on Eagle Island, Casco Bay, in the midst of a howling blizzard.

The city of Oconto, Wis., has established a tax of $6 a year on bachelors, which if it accomplishes nothing else will acquaint people of the fact that there is such a place.

The American people spent more than $350,000,000 last year in buying shoes, which seems to indicate that those passenger aeroplane lines and not, up to Jan. 1, quite superseded Shanks' mare.

A Baltimore surgeon says that the transplanting of human kidneys from a dying to a living man is simply a plumber's job, but all the same we'll bet he wouldn't leave the job to the best firm in the city.

A New York dentist declares that the reason so many people have bad teeth is that they don't exercise them enough. This should prove a good excuse for epicures to continue making their reputations good.

According to a recently published English blue book of criminal statistics, crime has been decidedly on the increase during the last ten years, which is just about the time the suffragettes have been rampant.

The navy department is going to try experiments with the gyroscope as a means of promoting the stability of vessels of war. It would seem that the Louisiana and class which have the "rep" of rolling 37 degrees, were good subjects upon which to practice.

AMONG OUR EXCHANGES

Veteran Senators

By the changes in the Senate which went into effect on March 4 last, William P. Frye of Maine became the senior member of that body. He will tomorrow complete 30½ years of continuous service as a United States senator, having succeeded James G. Blaine on March 15, 1881.

Thirty years in the United States Senate are not now infrequent, though Thomas H. Benton's 30 years of continuous service, which ended March 3, 1851, held the record in that respect until Justin S. Morrill of Vermont entered upon his 31st year on March 4, 1897. Morrill served 32 1-2 years continuously. John Sherman served 32 years, broken by four years in Hayes' cabinet. Allison of Iowa served 35 years, which is now the record for continuous service in the senate and is not likely to be exceeded for some time to come. William R. King of Alabama a contemporary of Benton, served 31 years in the senate, but his service consisted of two separate periods.

The other 30 year senators are John T. Morgan of Alabama, Francis M. Cockrill of Missouri, John P. Jones of Nevada, and Eugene Hale of Maine. Now Senator Frye is added to the number, and had Senator Aldrich continued in service until next October he also would have been a 30 year Senator. Benton's classical 30 years is no longer a rarity, but the clearing out of veteran senators made on the 4th of this month indicate that the 30 year claim will not be increased much in the near future. The venerable Cullom of Illinois will finish his 30 years in the senate if he lives to March 3, 1913, but after him the oldest senator in continuous service, Gallinger of New Hampshire, has served only 20 years.

Not only will there be a dearth of old senators in the next Senate but the senators who are serving their first term will be more than usually numerous and dominant in that body. This was not far from being the case at the last session. New blood and new ideas are potent in the senate and its action cannot be easily forecast from its record in the past. —Philadelphia Press.

Gov. Bass and the New Hampshire Legislature

Gov. Bass of New Hampshire was elected by over 7000 plurality—a remarkable demonstration of popular faith in his cause and of the popular demand for the realization of the reforms for which he stood. The republican and democratic platforms were very similar, and the popular choice was determined more by the personality and the character of the respective candidates than by party preferences. In such a year as 1910, when Maine, Massachusetts and Connecticut elected democratic governors, it may be regarded as certain that the election of a republican governor in New Hampshire was in no sense a party victory. Gov. Bass stood for reform, he promised reform and, in placing him in the executive chair, the people signified in the most emphatic way their settled purpose to have reform.

According to the special message which Gov. Bass sent to the legislature last week, the reform program is meeting with the familiar obstacles in the legislative halls. The session is drawing to a close, said the governor to the honorable the General Court of the state of New Hampshire, and nothing has passed except nine weeks. Yet bills have been introduced for the purpose of enacting into law the promises made to the people. The only one of these measures finally acted upon was defeated, and that was the bill to ratify, the proposed amendment of the federal constitution restoring to the nation the right to impose an income tax. The defeat of the federal income tax bill has an ugly look, inasmuch as the legislature proved treacherous to the lection pledges of both parties. Would not a body capable of such flagrant repudiation in one case be capable of similar treachery in other cases? The governor's special message was well timed because it reminded the honorable the general Court of the state of New Hampshire of its solemn obligations and also called public attention to the perils of the legislative situation.

It is clearly the New Hampshire senate which excites apprehension. The house is proving faithful to the people. The present legislative status of each of the important bills whose passage the governor desires and the people have demanded reveals the precise condition of affairs. The public service commission bill has passed the house, but is now in the hands of the judiciary committee of the senate. The tax commission bill, designed to equalize taxation and especially to make public service corporations share more equitably the public burdens, has also passed the house and is now in the hands of the senate committee on finance. 'Pending before the senate," after its passage by the house is the very necessary corrupt practices legislation. Also 'pending before the senate, after its passage by the house," is the bill providing for publicity of campaign expenditures. Ditto, the bill prohibiting campaign contributions by corporations. And the house, too, has passed the bill extending the scope of the direct primary law and the bill providing for a constitutional convention, both of them now being before the senate. The workman's compensation bill has not yet been reported by the house judiciary committee, but the record of the house has been so good that this measure's progress is not likely to be hindered seriously in that branch of the legislature once it has been favorably acted upon in committee. The house, it should be said, voted in favor of the federal income tax amendment, the senate against it. The house can be depended upon; the senate is the enemy.

In calling attention to the legislative situation, Gov. Bass plainly says that "the merits of representative government in New Hampsaire are on trial." If the honorable the General Court fails to meet the just expectations of the people there will be "a conspicuous failure of representative government," and the question may well arise what effect a catastrophe of this sort would have upon public opinion. If there are obstructionists in the New Hampshire legislature they should be warned that the development of the extremer radicalism in parts of the West is due directly to such performances as they contemplate. The progressive program of Gov. Bass is conservatism itself compared with that of Gov. Johnson of California, another republican governor elected under very similar conditions to those prevailing in New Hampshire. Direct legislation, the recall of judges, and other measures of that character, are being demanded on the Pacific coast, and we know that Oregon already set the example in reducing the power and enfeebling the functions of the state legislature. If the honorable the General Court in any state today persistently, defiantly, insolently refuses to redeem the pledges that candidates have made in running for office, the Oregon example and current developments elsewhere leave one in no doubt that the people will take lawmaking into their own hands.

The outcome of the winter's session at Concord will merit consideration fro mthis point of view. The way to start a fire of western radicalism in New England is for legislatures, whether by one branch or the other to treat the popular mandate with contempt. New Hampshire has been long suffering in dealing with special privilege, but the recent political overturn in the granite hills revealed possibilities which the most brazen corporation attorney cannot afford to ignore.—Springfield Republican.

Three Kinds of Education

The Portsmouth Daily Herald contained recently an article from Dr. J. H. McCurdy, who is director of physical education in the International Y. M. C. A. Training school of Springfield, which is interesting as an indication of the kind of "thought" that is threatening the education of our young men. Speaking of the order of importance of mental, moral and physical education, he claims: "The order is, first bodily, second psychic, third moral." That means that education is primarily pagan, and should only by accident be moral or religious. He gives more importance to "the need of vigorous use of the large basal muscles of the leg and trunk" than to the development of the moral will or the religious soul. Parents who can look at such system beyond the surface can see how their children in being subjected to it will eventually come to forget that they have a soul or any responsibility to God.—The Pilot.

The Soldiers' Health

In these alleged "maneuvers" of 20,000 U. S. troops in all the panoply of war on the Mexican border there ought to be a splendid chance to test the efficiency of the one branch of the service upon which falls the responsibility for the life and health of the entire force—the medical corps of the army and navy.

In relation to the sanitary work of the army officers on the isthmus of Panama it has been said that "even if the canal should fail commercially it will still justify the cost in building it by demonstrating that the white man can live and work in the tropics and maintain his health at as high point as he can, doing the same work, in the temperate zone."

A much simpler situation exists on the Mexican border than in Panama, and yet this is the season of malaria and of malarian fevers in all that region. If the medical corps can bring these 20,000 unacclimated men through the crucial period of exposure to serious risks—men who live in tents without floors and often without water or sewer connections—the cost of the maneuvers will have been justified at least in part.

In most wars disease has killed more men than bullets have. The Japanese in their war with Russia put into practice the lessons they learned from our costly experience in the Spanish war. There is no reason why we should not in turn profit by the experience of the Japanese.—Boston Globe.

The Hampton basketball team play the Y. M. C. A. at the gymnasium this evening.

A TIMELY TOPIC

—BY—

ANDREW S. DRAPER,
Commissioner of Education of the State of New York.

The Perfect School System.

TO have efficiency and power, a system of schools must have capable and universal supervision by scholarly and successful teachers, who on the one hand have the gift of just criticism, of systematic organization and of inspirational leadership, and on the other hand are anxious to serve all the people, are above bigotry, know better than to attempt politics to protect their places and are able to bear an independent and aggressive part in intellectual affairs of the community they serve.

A system of schools that applies to and uplifts the life of the people so that they believe in it; that calls out and gathers to itself the support and the strength which the plain people have to give; that builds better and better schoolhouses and steadily improves its housekeeping; that makes for rational living and develops real scholarship all along the line; that carries its advantages to the very doors of all the people; that tolerates freedom, and insists upon it for itself and yet attends to its own business; that has clear purposes and makes plans that will work; that is above pedantry and pretense; that resists interference and resists the superficial; that seeks the point of equipoise between gneral leadership and local initiative, between professional and industrial pursuits and between profligacy and parsimony; that has power to settle its own controversies and contain the seed of its own strength and progress; that is the system of schools which has the inherent elements of educational power.

EVER WATCHFUL

A Little Care Will Save Many Portsmouth Readers Future Trouble

Watch the kidney secretions.

See that they have the amber hue of health.

The discharges are not excessive or infrequent;

Contain no "brick-dust like" sediment.

Doan's Kidney Pills will do this for you.

They watch the kidneys and cure them when they're sick.

George S. Chandler, 420 Pleasant street, Portsmouth, N. H., says: "I do a great deal of walking in my work and in this way my kidneys became weakened, causing me a great deal of suffering. About three years ago I learned of Doan's Kidney Pills and began using them. They cured me of kidney complaint and I have had little trouble of the kind since. Sometimes when I overwork or do any heavy lifting, I notice a slight lameness in my back, but on such occasions, a few doses of Doan's Kidney Pills bring relief. I have recommended this excellent remedy to many of my friends and in every instance where it has been tried, benefit has followed. Doan's Kidney Pills can be procured at Philbrick's Drug Store and should be given a thorough trial by every kidney sufferer."

For sale by all dealers. Price 50 cents. Foster-Milburn Co., Buffalo, New York, sole agents for the United States.

Remember the name—Doan's—and take no other.

1911 METZ RUNABOUT

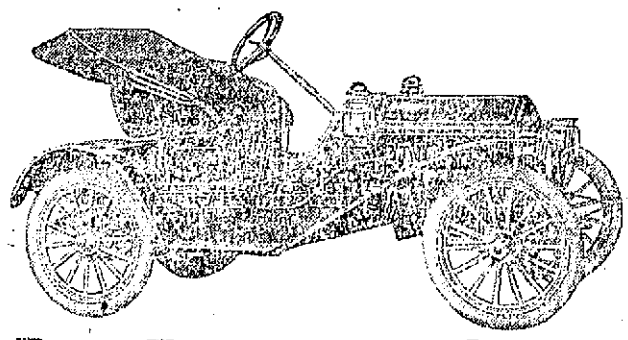

Fully Equipped as Shown

$485.00

DELIVERED AT YOUR DOOR

Motor, two cylinders, 12 H. P. Equipment Top Slip Cover, Two Gas Lamps, three Oil Lamps, Bosch Magneto, Horn, Generator, set of Tools.

C. S. Gurney, Rep. Metz & Cameron, Portsmouth N. H.

The Observer

THE AVERAGE MAN

Mine is a song of the average man
Who has been on earth since the world began!
You will find him kind, and you'll find him true.
You'll find him cheerful and happy, too.
He's never proud and he's never mean.
He walks the earth with a conscience clean,
The squarest fellow that God could plan
On earth today is the average man.

He loves his wife and he loves his home.
He isn't the fellow who likes to roam
He keeps his love for his fellow man
And bears his burden as best he can.
He's a gentle neighbor, a faithful friend,
And will fight for him to the bitter end.
The decentest fellow that God could plan
On earth today is the average man.

The average man doesn't cheat or lie
Or wrong his brothers. He doesn't try
To climb to glory and gain the crown
By pulling a weaker brother down.
He's always found on the side of right;
His crest is always a spotless white,
And oft as the wrongs of the world I scan,
I thank the Lord for the average man.

—Detroit Free Press.

Portsmouth has had its share of excitement over the "war" scare and things have settled down once more to its normal state. The navy yard is alive with workmen and it is now up to Portsmouth to keep these men employed. With the completion of the work on the Maine more work must be provided and it is now none too soon to get busy.

Portsmouth certainly has made a good try for a state armory and if the legislature plays fair it will give this city an appropriation. There ought to be some way for Rockingham county to secure fair treatment for this section of the state. Year in and year out the state pays out hundreds of thousands of dollars in Concord, Manchester, Nashua and other cities, but Portsmouth gets nothing.

It looks good to see Dr. W. O. Junkins back in the harness again after a month's rest at Porto Rico. The doctor is much improved in health and his friends have been extending him the glad hand. He is a busy man and the Herald man found him busy at his office this morning. He is enthusiastic over the beauties of Porto Rico but still thinks that Portsmouth is about the best place in the world.

A correspondent writes:

"This morning I became aware that a certain part of my house had the odor of burning wool. I finally located the cause. A round glass paper weight had concentrated the rays of the sun on a woolen mat on a desk, and set it on fire and burned the desk. I found by trial that the mat or paper could be set on fire in less than a minute. May not many unaccountable fires be originated in this way?"

Says the Manchester Mirror:

"Congressman Sulloway has returned and when the next congress assembles he will no longer be chairman of the committee on invalid pensions, and his bill, if passed by the next congress, will bear the name of some other man. But then its beneficiaries could say, just the same, "a rose by any other name would smell as sweet." By the way, how did it happen that the legislature of New Hampshire did not pass a vote endorsing the bill? Cy has the satisfaction of knowing that the legislatures of states having 271 electoral votes and a population of 54,000,000 had done so. It is as true as ever that "no prophet is without honor save in his own country."

NEW CASTLE

New Castle, March 18.

The rip-snortin' atmospheric disturbance which pased through New Castle Thursday made one almost think that the backbone of winter was even fractured. King Winter evidently does not intend that we shall overlook the fact that spring is not dated to appear until the 25th. The heavy gale twisted off many decayed branches from the trees throughout the town. Those who buffeted the strenuous conditions saw a beautiful marine view although of a cruel sort the heavy wind causing the surf to break and roll in magnificently.

Mr. William Robinson is working on a painting job in Portsmouth.

Clinton B. Yeaton of Cambridge is the guest of Mr. and Mrs. Nathaniel Yeaton.

Messrs. William T. Yeloon and Albert H. Bickford attended the funeral of George A. Webster in Dover on Thursday.

Ralph Exton gave an invitation dance in Pythian Hall Friday evening which was very largely attended by the pupils of the High school in Portsmouth.

Mr. and Mrs. Charles S. Flanders after a short visit with relatives have returned to their home in Portsmouth.

Mr. James W. White is having a respite from his duties at the navy yard occasioned by a slight indisposition.

Mrs. B. F. Curtis after a short visit with relatives has returned to her home in Lynn.

Monday evening will be ladies night. The male members in the Walbach Temple will give a banquet to the members.

Mrs. Eva Chieverette of Portsmouth is the guest of relatives.

Mr. George Guptill is restricted to his home with the measles.

Mr. Ebon Yeaton is critically ill, having had another stroke Thursday.

The many friends in New Castle of Ernest Robinson are pained to learn of his serious illness in Portsmouth.

ELIOT

Eliot, March 18.

The topic for the morning service Sunday at the Congregational church will be "Jesus, of Nazareth Passeth By." Evening text, "I am come that they might have life and have it more abundantly," John 10:10.

There was another big crowd at the closing night of the Grange fair Friday.

The body of Eddie Shevernell will be taken to Biddeford today for burial.

SUNNY MONDAY

There is not an ounce of rosin in Sunny Monday Laundry Soap. Rosin is used in all other laundry soaps—because it is cheaper than the fats and oils used in Sunny Monday. Sunny Monday costs more to manufacture than any other laundry soap of which we know. It is kind to clothes—will not shrink flannels or woolens, or turn clothes yellow.

Sunny Monday is just as pure as its whiteness indicates; it is the safest and most economical laundry soap you can use.

THE N. K. FAIRBANK COMPANY
CHICAGO

NAVY YARD FERRY TIME TABLE

Leave Navy Yard—7.50, 8.35, 9.15, 10.00, 10.30, 11.15, 11.45, a. m., 1.05, 1.35 2.15, 2.45, 3.20, 4.00, 4.20, 4.40, 5.00, *6.00, ||7.45, p. m. Sundays—10.00, 10.15 a. m.; 12.15, 12.35 p. m. Holidays—9.30 10.30, 11.30 a. m.

Leaves Portsmouth—8.25, 8.45, 9.5., 10.15, 11.00, 11.30 a. m.; 12.15, 1.15, 1.45, 2.30, 3.00, 3.40, 4.10, 4.30, 4.45, 5.40, 6.10, ||10.00 p. m. Sundays—10.07, a. m.; 12.05, 12.25, 12.45 p. m.; Holidays—10.00, 11.00 a. m.; 12.00 m.

*May 1 to October 15.
||Wednesdays and Saturdays.

Capt. Marbury Johnson,
Captain of Yard.

Approved: Capt. F. A. Wilner,
Commandant.

GRANITE STATE FIRE INSURANCE COMPANY
Of Portsmouth, N. H.
Paid Up Capital $200,000
—OFFICERS—
Calvin Page, President;
Joseph O. Hobbs, Vice President;
Alfred F. Howard, Secretary;
John W. Emery, Asst. Secretary

Trafton's Forge PLANT
Shipsmiths Work Horse Shoeing
All Kinds of Repair Work.
GEORGE A. TRAFTON,
MARKET STREET.

DECORATIONS
For Weddings and Flowers
Furnished for All Occasions.
Funeral Designs a Specialty
CAPSTICK
Rogers St

F. S. TOWLE, M. D.,
350 State Street Portsmouth, N. H
PHYSICIAN AND SURGEON
OFFICE HOURS
From 9 a. m. 1 to 4 and 7 to 8 p. m.

Our Real Estate Bonds for Savings combine two great requisite:

Absolute Security and a High Rate of Interest

THE TWENTY PAYMENT BOND is sold in denominations of $100 or any multiple thereof and paid for in twenty monthly installments of $5.00 each.

The feeling of security that comes with a steady income from wise investment is something that nobody can quite appreciate until he knows it from experience.

These New York Real Estate Bonds are offered to the man of small means in this convenient form and on easy terms and to the large investor for cash.

Full information cheerfully given upon request.

FRED GARDNER,
GLEBE BUILDING,
Portsmouth, N. H.

THE COMPANY WITH THE PYRAMID
47 CONSECUTIVE YEARS OF PYRAMIDAL PROGRESS

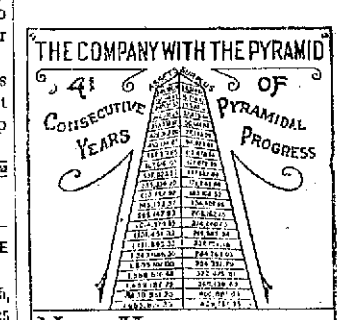

NEW HAMPSHIRE FIRE INSURANCE CO.
TOTAL LIABILITIES $2,424,939.88
POLICY-HOLDERS SURPLUS $3,128,390.92

FARM PROPERTY FOR SALE

Consisting of 80 acres of land, including woodland of about 20 acres, good pasture land and 25 acres under cultivation, with house of 17 rooms. Buildings in good condition. On electric car line. Price low. Apply to

C. E. TRAFTON,
PORTSMOUTH, N. H.

DANCE
John F. Hill Grange
Will close its fair at GRANGE HALL ELIOT, tonight, with a dance.
Hoyt & Parker's Orchestra
Season Tickets Good for Admission
Single Admission 15 cents
LATE CARS

NOTICE
I have bought out the saloon formerly run by the late Joseph W. Bell at 95 Fleet street in the Granite State insurance company's block and shall carry a large and complete line of foreign and domestic Wines and Liquors, Jones Ales and Eldredge's Lager on draught.
Ralph S. Haley, and M. J. Mahoney as Wine Clerks
D. C. LANGLANDS, Prop.

ELEVEN CENTS

SATURDAY MORNING

At 8 O'clock We Shall Put on Sale
300 Dozen Four-In-Hand Ties

All Good Snappy Styles, Just Received from a Leading New York Manufacturer, 25c and 50c Values

in every imaginable color and design. It's a bargain you'll appreciate, for any member of the family can wear a four-in-hand.

Come prepared to lay in a supply for you surely will when you see them.

11 Cents Each

Now on view in one of our show windows. Not sold before Saturday at 8 a. m.

HILTON & CLARKSON
LADIES' SPECIALTY STORE - - - - Y. M. C. A. BLDG

ELEVEN CENTS

THE ARTHUR E. RICHARDSON CO.
Cor. Market and Ladd Sts., Entrance 12 Ladd St.
"The Specialty Store."

FOR SATURDAY

Heavy Cretonnes and Drapery Taffetas, worth 35c yd, 19c.
The Newest Muslin Curtain, button hole stitch edge, worth $2.00 for $1.50 pr.
Ladies' Tan Color Hose, all sizes, worth 37c for 23c pr.

Remnants Polorized Goods at Bargain Prices.

"THE SILK STORE"

Wednesday, Evening, March 22

Return of Last Season's Biggest Hit

Wm. A. Brady and Jos. R. Grismer Announce

THE MAN OF THE HOUR

By George Broadhurst

Now In Its Fourth Phenomenal Year

The Play That Has Made All America Talk

PRESENTED HERE EXACTLY AS SEEN FOR TWO YEARS AT THE SAVOY THEATRE, NEW YORK
FIVE MONTHS AT THE ILLINOIS THEATRE, CHICAGO.
SIX MONTHS AT THE TREMONT THEATRE, BOSTON
AND FOUR MONTHS AT THE GARRICK THEATRE, PHILADELPHIA

"The Best Play I Have Ever Seen"—COLONEL ROOSEVELT

Prices: 35c, 50c, 75c, 1.00 1.50

Seats on sale at Music Hall Box Office, Monday, March 20

Clean-Up Sale

Friday and Saturday, March 17-18.

Tailored Suits, values up to $18.00,	$7.50
Cloth Coats, values up to $12.50,	$4.98
Children's Coats, values up to $4.50,	$1.98
Muslin Waists	$1.00 to $1.25
Kimonas, 50c values	19c

ALL OF OUR BEST FURS AND FUR COATS AT HALF PRICE.

Siegel's Store, 31 Market St.,

The Only Exclusive Ready-to-Wear Apparel Store in the City.

KITTERY LETTER

Kittery, March 18.

A big Shamrock party was given at the Kittery Yacht Club house Friday evening, and such a success did it prove that a club may be organized to repeat the pleasureable affairs every two weeks. There were 11 tables for whist and the following were the winners. First prize, Mrs. John Green, second Mrs. William A. Symonds, third Mrs. Fred Dinsmore. All those present wore shamrock and green ribbon. Candy was served. The committee in charge consisted of Mrs. Fred M. Stacy, Mrs. George H. Marden, Mrs. George Trefethen, Mrs. Charles Heeney and Mrs. Chas. Lutts.

News from Kittery people wintering in the south indicate that they are enjoying themselves to the utmost. Mr. and Mrs. Joseph Langton and Irving Wilson will close the Lake Spring hotel, which they manage at Plymouth, Fla., and return home about April 1, and at the same time Mr. and Mrs. Pascal Langton, who who are accompanied by Miss Viola Langton and Miss Annie Hall, will close their cottage and come home. James E. Kelley is expected back from St. Augustine, Jacksonville, etc., about May 1. Hon. Moses A. Safford and daughter Miss Mary G. Safford are still at Southern Pines. Mrs. Perley Putnam of York expects to return about May 1.

Dirigo Encampment, No. 7, I. O. O. F., held a regular meeting Friday evening and worked the Royal Purple degree. E. H. Goodwin, District Deputy G. G. P., was present with a number of patriarchs from South Berwick. Refreshments were served after the encampment closed.

Miss Ruth F. Macy entertained about twenty of her young friends Friday evening in honor of her 14th birthday, all voting her a bang-up success as a hostess. Games were played and refreshments of ice cream and cake were enjoyed. Miss Ruth received numerous nice presents.

Mrs. Irving Wilson of North Kittery is ill with the grip.

Orman R. Paul is ill and threatened with pneumonia.

Miss Georgia Knight, teacher in the Wentworth grammar school, will pass her vacation in Washington, D. C.

Mrs. Ernest L. Chaney and Mrs. George W. Mayford of Portsmouth attended the Shamrock party at the Kittery Yacht club Friday afternoon.

Kittery has six male residents whose combined age is 536 years. They are: Joseph P. Jenkins 94, Cyrus Fernald 91, F. W. Brann 88, Robert C. Newson 87, John J. Lambert 86, George H. Shannon 86.

Miss Eleanor L. Lovell, librarian, is ill and the Rice Public Library is temporarily in charge of Mrs. J. Wilson Holds.

Bert Newell, who has been ill, has resumed his duties at the navy yard.

Measles is plenty among the young people, especially pupils of the Wentworth primary school department.

Mrs. George L. Pierce, teacher at the Shapleigh school at North Kittery, is passing the vacation in New York.

Edward E. Shepleigh, Jr., of New Hampshire college, is at home to pass the week end with his parents.

Mrs. J. Edwin Paul of Government street is ill with the grip.

Mrs. Ella Marr of Boston, who was called here by the illness of her aunt Mrs. Sarah Richardson of Pleasant street, has returned home.

Miss Helen Ireland of Salem was a visitor in town Friday, and is passing the week end at the home of her parents in Eliot.

Mrs. Hattie Wentworth, who has been visiting in Somerville and Portsmouth, is expected to return home this week.

Mr. and Mrs. Francis Hatch are moving into their new home on Pine street.

Miss Alice Cocs, who has been visiting in town for the past two weeks, returned today to her home in Malden.

Mrs. Floyd Middleton was the guest of relatives in Eliot Friday evening.

Walter B. Donnell of Lynn is here to pass Sunday with her parents, Mr. and Mrs. Frank E. Connell of Central street.

The Grange fair in Eliot this week was attended by a large number from this town.

Miss Hattie Langton is to be the soloist at the vesper service at the Second Methodist church Sunday afternoon at 5 o'clock.

Mrs. H. O. Farrington of Echo street is restricted to her home by illness.

The children of Mr. and Mrs. Eugene Lake of Rogers road have recovered from attacks of the measles.

William M. C. Philbrick of Stimson street recently entertained a few of his friends, the occasion being the anniversary of his birth.

The Epworth League of the Second Methodist church is planning an elaborate social event for the near future.

Dr. E. W. Lake of Arlington, N. J., is the guest of his son, Eugene Lake of the Rogers road. On Sunday afternoon Dr. Lake will speak at the Italian Sabbath school in Portsmouth on the subject of Temperance under the auspices of the Middle Street church. The lecture will be held at the guild room in the church at 2.30.

Kittery Point

Those from here who attended the Shamrock party at the Kittery Yacht club Friday afternoon were Mrs. Frank L. Getchell, Mrs. T. Burton Hoyt, Mrs. William A. Symonds, Mrs. Charles Billings, Mrs. Amos W. Amee and Mrs. George A. Kimball.

George Downilly of Dover arrested Wednesday at York Beach on an arson charge, was released Thursday afternoon, after he had furnished $500 bonds for his appearance in May.

The Ladies' Aid of the First Christian church held a quilting party at the home of Mrs. Noah Emery Friday afternoon.

Frank Marden of Portsmouth, formerly of this town, is reported to be improving from a serious illness.

Mrs. Lewis Weeks and daughter Hazel are passing two weeks with relatives in Dalton, Mass.

Mrs. Alfred Wisley of Taunton, formerly Miss Alvada Nickerson, is visiting friends in town.

Hiram Tobey, Jr., is enjoying a two weeks' vacation from his duties at the navy yard.

Charles H. Higgins has concluded his duties as engineer at the Atlantic shore Railway power station and on Monday will leave here with his family for Winthrop, Me., where they will reside in the future. He has been a most efficient engineer and the family will be greatly missed by their fellow townspeople.

Rev. E. P. Moulton will preach as usual at the Free Baptist church Sunday afternoon at 2.30. Subject "The Preciousness of God's Sons." The subject in the evening at 7.30 will be "Opening the Door."

A bill introduced in the legislature by Rep. Horace Hitchell to license fishermen has been reported favorably for York and Lincoln counties by the committee on sea and shore fisheries. This is done with the idea of discouraging Massachusetts parties who catch lobsters on the Maine coast and take them to Boston for the market. The committee has also reported "ought to pass" on the matter of consolidating the sea and shore and inland fish commissions.

Miss Ethel M. Mitchell returned today from a three weeks' visit in Boston.

A NOTREDAME LADY'S APPEAL

To all knowing sufferers of rheumatism, whether muscular or of the joints sciatica, lumbago, backache, pains in the kidneys or neuralgia pains, to write to her for a home treatment which has repeatedly cured all of these tortures. She feels it her duty to send it to all sufferers FREE. You cure yourself at home as thousands will testify—no change of climate being necessary. This simple discovery banishes uric acid from the blood, loosens the stiffend joints, purifies the blood and brightens the eyes, giving elasticity and tone to the whole system. If this appeals to you, for proof address Mrs. M. Summers, Box N, Notre Dame

WANTED

WANTED—Girls to do folding. Apply at this office. m18,he,tf

WANTED—Strong boy to work. Apply at this office. m18,he,tf

ENDS DYSPEPSIA IN FEW MINUTES

Heartburn, Gas, Indigestion and all Stomach Misery Vanishes

There would not be a case of indigestion here if readers who are subject to Stomach trouble knew the tremendous anti-ferment and digestive virtue contained in Diapepsin. This harmless preparation will digest a heavy meal without the slightest fuss or discomfort, and relieve the sourest, acid stomach in five minutes, besides overcoming all foul, Nauseous odors from the breath.

Ask your pharmacist to show you the formula, plainly printed on each decent case of Pape's Diapepsin, then you will readily understand why this promptly cures Indigestion and removes such symptoms as Heartburn, a feeling like a lump of lead in the stomach, Belching of Gas and Eructations of undigested food, water water brash, Nausea, Headache, Dizziness and many other bad symptoms; and, besides you will not need laxatives to keep your stomach liver and intestines clean and fresh.

If your Stomach is sour and full of gas, or your food doesn't digest, and your meals don't seem to fit, why not get a 50-cent case from your druggist and make life worth living? Absolute relief from Stomach misery and perfect digestion of anything you eat is sure to follow five minutes after, and besides, one case is sufficient to cure a whole family of such trouble.

Surely, a harmless inexpensive preparation like Diapepsin, which will always, either at daytime or during night, relieve your stomach misery and digest your meals, is about as handy and valuable a thing as you could have in the house.

The Scrap Book

Entirely Too Liberal.

Every once in a while a new campaign story yet bobs up in Washington. This one is on Ralph Cole, Ohio member of congress, who did his best to make his destrict go Republican, but who cannot point to any particularly howling success in that regard. At one town in his district he was to divide his time with a local spellbinder. The local man spoke first and was to have kept going for half an hour, but he made it an hour and a half. When he got through he made an apology for encroaching on Cole's time.

"It reminds me," Cole said, as he faced his audience, "of what I once heard in a courtroom. The defendant had been found guilty of a criminal charge. The judge sentenced him to fifteen years. 'Have you anything to say?' demanded the court of the prisoner. 'Nothing but this,' was the reply. 'I think you're mighty d— liberal with another man's time.'"

Then Cole turned loose and caught back the departing audience in the flow of this wonderful oratory.—Cincinnati Times-Star.

Thy Purpose.

One and only must thy purpose be,
Whole and decided.
From giant force but pygmy deed wouldst see
Were it divided.

Thou must at once thy choice forever make,
For strife or pleasure;
Must choose the kernel or the husk to take—
Repent at leisure.

Some seek for pearls, others for bubbles mere,
On life's sea cruising.
Complain not if the bubble disappear,
'Twas thine own choosing.

Father's Fairy Tales.

During an entertainment period which followed the business session of a woman's club one afternoon recently some of the gentlemen who called for their wives were asked to tell some stories. The husband of the hostess begged to be excused.

"It's something that I seldom do," he exclaimed, "and I am afraid I'd make a sad failure."

The little daughter of the host and hostess was on her feet in an instant.

"Oh, papa, how you talk!" she exclaimed. "I heard mamma say only last night that you had a new yarn to tell every time you came home late at night from the office."—Youngstown Telegram.

The Winning Trick.

A tricky lawyer was defending a man in a promissory note case, and he knew he was going to lose. But in the much hour in his tricky way he sneaked back into the courtroom and changed the markers in all the prosecuting counsel's reference book. The judge after consulting all these reference books two hours later pronounced sternly:

"I should certainly have decreed for the plaintiff, but on referring to the citations quoted by plaintiff's counsel I find that they none of them bears even remotely on the case before us, and I incline to think that a gross injustice has been perpetrated on this court. Counsel, with illicit levity, has referred me to the action of a Frenchman who sued a zoological society for having been bitten by a bear. The second reference is to a case of slander. Next I am directed to a forged will and a safe robbing. What have these things to do with an action to recover on a promissory note? But perhaps the most shameless insult to this court lies in counsel's final reference to the notorious Lipman versus Worthow case, the silliest and most ribald breach of promise suit in all the annals of western jurisprudence. Judgment for defendants, with costs."

His Awful Experience.

A man who had been shipwrecked and then cast up on the Jersey coast, where he lay a whole day before he revived sufficiently to summon help, was receiving the sympathy and congratulations of his friends on his recovery.

"You must have had a terrible experience with no food and mosquitoes swarming around you," said one of them.

"You just bet I had a terrible experience," the saved one acknowledged. "My experience was worse than that of the man who wrote 'Water, water everywhere, but not a drop to drink.' With me it was bites, bites everywhere, but not a bite to eat."

Taking No Risks.

Henry Irving was intensely interested in criminology, and on one occasion this hobby of the famous actor made it rather awkward for one of his friends.

The two men were walking together on a lonely moor. The friend was a very nervous man, and unfortunately at a very desolate spot Mr. Irving glanced round and exclaimed, "What an ideal spot for a murder!

"Now, suppose I murdered you here," Mr. Irving went on. The other started violently, but Mr. Irving was already deep in his nefarious schemes and paid little attention to the other's obvious dissatisfaction with the subject of conversation. Nobody, Mr. Irving explained, would ever be able to trace the murderer, and he explained at great length how he could cover up his tracks.

"Don't you think it might be done?" he asked, turning again to his companion. But his companion was disappearing in the far distance as fast as his legs could carry him.

Herald ads pay best.

Makes the most nutritious food and the most dainty and delicious.

ROYAL BAKING POWDER

Absolutely Pure

The only Baking Powder made from Royal Grape Cream of Tartar

No fussing or fretting over the biscuit-making. Royal is the aid to many a cook's success.

Royal Cook Book—800 Receipts—Free. Send Name and Address.

ROYAL BAKING POWDER CO., NEW YORK.

PYTHIAN CLUB IS PLEASANTLY ENTERTAINED

The Pythian club was very pleasantly entertained last evening by Mr. and Mrs. Charles Hammond of Humphrey's street, who gave a St. Patrick's party. The house was prettily decorated with shamrocks.

Cards, games and musical selections were enjoyed. The guessing of the contents of a package and pinning the tail on the donkey caused much merriment.

Refreshments of hot chocolate, assorted sandwiches, assorted cake, coffee, jelly and cream were served by the hostess.

The next meeting of the club will be held on Friday evening, March 31 at the home of Mr. and Mrs. Fred Harrington of Dennett street.

ERICKSON—ROSS

The marriage of John Erickson and Miss Margaret Ross, both of Portland, took place at City Hall Friday afternoon, City Clerk Corey performing the ceremony.

The groom gave his occupation as steamfitter and age as 24; the bride said she was 22.

LOCAL DASHES

"My child was burned terribly about the face, neck and chest. I applied Dr. Thomas' Eclectric Oil. The pain ceased and the child sank into a restful sleep."—Mrs. Nancy Hanson, Hamburg, N. Y.

The DeWitt Clinton Commandery Knights of Templar will receive an official visitation March 24. Most Eminent Commander of the Grand Commandery Stephen Jewett of Laconia and suite, will be the visiting officials.

FUNERAL NOTICE

The funeral of Mrs. Ellen W. Rose will be held from her late home, 16 Madison street, Monday afternoon at 2 o'clock. Friends invited.

Don't use harsh physics. The reaction weakens the bowels, leads to chronic constipation. Get Doan's Regulets. They operate easily, tone the stomach, cure constipation.

N. H. BEANE & CO.,

Outfitters from Head to Foot.

Stylish Clothing
Latest in Hats and Caps
Up-to-Date Footwear
Trunks and Bags
Catchy Furnishings
Brilliant Neckwear
Beautiful Rain Coats
A Great Store Full of Goods to Select From

5 CONGRESS ST.,
PORTSMOUTH, N. H.

THE CONSOLIDATION COAL COMPANY

Best Fresh Mined Coal

$6.25 per ton. Prompt Delivery

289 Market St. Telephone 38

W. P. [illegible], Superintendent

LEGISLATURE DID SOME BUSINESS

Concord, N. H., March 17—After a session of several hours lasting into St. Patrick's Day, the Special Rates committee of the legislature which is trying to straighten out the Boston and Maine railroad situation, adjourned with its task uncompleted, of drawing a bill. The main features have practically been determined, and are such that the railroad company probably will make no opposition to them, being willing to give up a great many things which it wants, in order to have the situation settled.

These provide for temporarily allowing the railroad to maintain its present "illegal" rates until the new Public Service Commission can investigate and report upon them, and the prohibition of increasing rates which are below the legal limit fixed by the acts of 183 and 1889 except in special and individual cases which may be investigated by the Public Service Commission and when it may grant this privilege.

The bill designed, however, to fully protect the rights of shippers, it does not go quite so far as Governor Bass recommended in his special message to the legislature, but it provides that in case the Public Service Commission shall decide that any of the illegal rates are found to be unreasonable as well, the shipper may have the right of recovery for his overcharge without being compelled to bring suit. Only four of the five members with their counsel, were present, but Chairman Pillsbury, who is ill in Boston, was communicated with, and Counsel Edmund Cook will go to Boston today to discuss these details with the chairman, as the committee wishes to make an unanimous report and to be able to present it to the house next week. Mr. Brandeis also may be consulted about matters of detail, but he has already seen the draft of the bill. The committee will sit all day Tuesday if necessary to complete the bill.

One thing has been agreed upon by the leaders of the progressive element, Democrats and Republicans, and that is that this rate bill will not be tacked on the Public Service Commission bill, which is in a more advanced stage. In fact the bill as it will be presented regards the Public Service Commission as already having been established. It would be unwise, it is argued, to make as part of the bill which establishes a permanent body to deal with all railroad questions in future, a statutory provision for merely temporary action affecting the roads. Divided as are the Senate and House in "progressive" legislation the Senate manifests a disposition regardless of what may become of the rates bill. In fact, one member openly declares that he will vote for the Public Service Commission bill and against all the other so-called "platform measures."

The house on Friday passed the bill making it unlawful to charge more than $1 per 1000 feet for gas in Manchester; passed the Nashua charter bill with referendum by a vote of 167 to 70, and after debating the Dartmouth college bill, which was recalled from the senate, made it the special order for next Wednesday at 10.05 a. m.

OUSTING THE HOOKWORM

Excellent results are being accomplished in the campaign being waged in the South against the hookworm infection, according to two reports from the commission established by John D. Rockefeller's $1,000,000 donation for eradicating the disease. One report is by Dr. C. W. Stiles, the scientific secretary of the commission who believes that scientific treatment is getting the upper hand.

The other report, by Wickliffe Rose the administrative secretary, says the largest result achieved is that people are being "led to seek examination and treatment by the co-operation of public spirited, influential citizens." Besides Alabama, Arkansas, Georgia, Louisiana, Mississippi, the Carolinas, Tennessee and Virginia, the infection has been demonstrated in Florida, Kentucky, Texas, Oklahoma and Nevada and is producing particularly great economic loss in the mines of California. Mr. Rose says the work of elimination will require years.

According to figures compiled by the Rockefeller Sanitary commission, 40 to 80 per cent. of the school children in thirty-nine Georgia counties have hookworm. Twenty to forty per cent in forty-six counties are afflicted and one to twenty per cent in twenty counties. With the exception of the Carolinas, the infection seems to be greater in Georgia than in any other Southern state.

Examinations of school children are being made by the commission through state boards of health in the following states: Georgia, 17,775 children have already been examined and about 6000 have been treated. Literature is being scattered through the South, showing how to cure and combat the infection, which is done principally through sanitation.

BASKETBALL

In the interclass series Friday afternoon the Portsmouth High Sophomores defeated the 1914 five, 12 to 10, in the Y. M. C. A. gymnasium, in the fastest game of the season. At the conclusion of the third period both teams were tied, at 9 each. An extra period of 12 minutes was required, the winning goal being made by Garvey. For the winners, Capt. Sanderson, Rand and Badger excelled while Capt. Brackett, Hewitt and Yeaton did good work for the losers. The summary:

P. H. S. 1913.		P. H. S. 1914.
Sanderson	rf	Yeaton
Garvey	lf	rb Mugridge
Humphreys	c	c Brackett
Badger	rb	lf Bruce
Rand	lb	rf Hewitt

Score, Sophomores 12, Freshmen 10. Goals from floor, Sanderson 2, Garvey 2, Badger, Mugridge, C. Brackett, Bruce, Hewitt. Goals from fouls, Sanderson, Humphreys, C. Brackett, Bruce. Referee, Caleb D. Howard. Scorers, Carroll, W. Hodgdon and Percival A. Moulton. Timer, Oren M. Shaw. Time, three 15m and one 12m extra period.

SHAMROCK PARTY

Very Pretty Affair at the Elks Home Last Evening

The Elks' cozy home was the scene of a very pretty party on Friday evening, the occasion being a Shamrock party given by the lodge to the ladies and friends and it was one of the most successful of the many held this winter.

The whole house was turned over to the party and the decorations were green and white, with a sprinkle of the lodge colors. There were about 250 present and the evening was given over to whist and dancing.

Whist was played by about one-half of the gathering and at the conclusion of two hours the ladies' first was won by Mrs. Marcia P. Freeman, and the second by Mrs. Arthur H. Thurley. The gentlemen's was a tire score, and John T. Lambert and Arthur Dunnell cut and the latter was awarded the favor.

During the evening dancing was enjoyed in the upper hall, and for this Rowe and Hoitt's orchestra furnished music and there were many pretty favors, Shamrocks and harps, for the cotillions.

At intermission refreshments of ices and cake were served and the dancing was continued until midnight.

The committee on dancing were Mrs. Fred V. Hett, Mrs. John T. Lambert, Misses Gretchen and Alice Hett.

In charge of the whist, Mrs. William T. Entwistle and Mrs. John Sanford.

The entire arrangements were under the direction of Messrs James A. McCarthy, Charles E. Trafton, John G. Sweetser, Andrew O. Caswell and Henry M. Flinn.

REAL HOUSE WARMING

Friends of Mr. and Mrs. Delbi Spinney Go to Epping

A party of about 100 people from this city went to Epping on a special train Friday evening, to give Mr. and Mrs. Delbi Spinney, recently married, a house warming. It was a success in every sense and there was nothing omitted.

The party left here shortly after seven o'clock and arrived in Epping before eight o'clock. Marshalling the party headed by a fife and drum corps they marched to the handsome home of the newly weds and without any preliminaries took possession. That is, they were welcomed by Mr. and Mrs. Spinney, but that was all required of them. For the party then took possession and it was indeed a merry gathering.

Mr. and Mrs. Spinney had evidently anticipated their coming, for they were able to serve a fine supper to the party, large as it was.

At the conclusion of the supper Mr. and Mrs. Spinney were presented in behalf of their Portsmouth friends with a solid silver service of a handsome design.

The return home was made early this morning by special train.

Nervous? Let your doctor prescribe the medicine. He knows best. The fact, however, that Ayer's Sarsaparilla has such strong tonic properties, and is entirely free from alcohol, may make it precisely to his liking. J. C. Ayer Co., Lowell, Mass.

THE FINISHING TOUCHES

BLINDS, DOORS AND SASHES are here in stock for every kind of building and in every size. You can select here the best mill-work obtainable anywhere and be sure of its excellence in material and make. Here you will also be able to select the most artistic and substantial interior and exterior work. Arches, pillars, columns, capitals, grille, paneling, etc.

ARTHUR M. CLARK,
35-37 Daniel St., Portsmouth, N. H.

SUNDAY SERVICES

Court Street Christian Church.

Regular morning worship with preaching by the pastor at 10.30 a. m.

Subject, Jesus and the Blind Man.

Sunday school at 11.45 a. m.

Evening service at 7.30 p. m. Subject, With Jesus at the Sea Shore.

Pearl Street Free Baptist Church.

Rev. E. P. Moulton, pastor. Morning service at 10.15. Preaching by the pastor. Subject of the sermon, "The Preciousness of God's Sons."

Men's Bible Class at 11.30.

Sunday School at 11.45.

The subject of the pastor's sermon at the five o'clock service will be "Opening the Door."

Universalist Church of Christ.

Rev. Charles H. Emmons, pastor. Morning worship at 10.30 o'clock. Sermon by the pastor.

Morning Kindergarten class at 10.30 o'clock.

Sunday school at noon.

Jr. Devotional meeting at 4.30 p. m.

Young People's Lenten study class at 5.30 p. m.

Sr. Union Devotional meeting at 6.30 p. m.

All are welcome.

Middle Street Baptist Church.

Morning service at 10.30 with sermon by the pastor. The pastor will speak to children for a few moments before the sermon.

Sunday school at noon in the chapel. Men's and Young Men's classes in the annex.

Evening service at 7.30. The pastor speaks upon "Odd Jobs and our Chief Task." Singing from the new hymn books. All cordially invited.

Monday, 7.30 p. m. Young Men's Guild. Capt. W. L. Hill speaks.

Tuesday, 7.45 p. m. Y. P. S. C. E.

Friday, 7.45 p. m. Prayer meeting.

U. V. U. Hall.

The doctrines of Election and Free Grace Are Grand Harmonies, When Properly Understood. This is the subject of a free lecture Sunday, Mar. 19, at 3 p. m. in U. V. U. hall, by Walter J. Thorne of Boston of the International Bible Students' Association. Non sectarian. No collection.

Christian Science Society.

Services to which all are welcome are held at No. 2 Market street Sunday morning at 10.45 and Wednesday evening, at 7.45. Subject for March 19, Matter.

Sunday school at 11.30.

A free reading room is maintained at the same address which is open to the public daily except Sunday from 2 to 4 p. m. where all Christian Science literature can found to be read or purchased.

Christ Church.

Third Sunday in Lent.

Services: Holy Eucharist, 7.30 a. m.; Mattins, 10.15 a. m.; Procession al Litany and Holy Eucharist, 10.30 a. m.; Sunday School, 12 m.; Evensong and Story of the Cross, 7.30 p. m.

Brotherhood Bible Class at 12 m.

Junior Brotherhood Chapter meeting, 6.15 p. m.

The Rector will preach both morning and evening. Subject in the morning, "The Deadly Sin of Envy"; in the evening, "The Will of God."

Monday, Evensong and address, 4.45. Service and address, 7.15 p. m. Senior Brotherhood, 8 p. m.

Tuesday, St. Peter's Branch, W. A., 2 p. m.; Evensong and Address 4.45 p. m.; Service and address, 7.15 p. m.

Wednesday, Holy Communion, 7.30 a. m. St. Luke's Branch, W. A., 2.30 p. m. Evensong and address, 4.45 p. m. Service and Confirmation instruction, 7.30 p. m.

Thursday, Holy Communion, 7.30 a. m. Evensong and address, 4.45 p. m. Service and address, 7.15 p. m.

Friday, Junior Auxiliary, 3.30 p. m.; Evensong and address, 4.45 p. m. Service and address, 7.15.

Saturday, Feast of Annunciation, B. V. M. Holy Communion, 7.30 a. m. Instruction for Children at the Sisters' house, 3 p. m. Evensong and address, 4.45 p. m. Service, 7.15 p. m.

Subject of addresses: At 4.45 p. m., "The Beatitudes"; 7.15 p. m., "The Good Shepherd."

Music at 10.30 a. m.

Processional Litany.....Tallis
Introit
Kyrie.....Merbecke
Gloria Tibi.....Plainsong
Credo.....Maunder
Offertory, 437. Come unto Me, ye Weary.....Dykes
Sanctus.....Hugh Blair
Benedictus.....Hugh Blair
Agnus Dei.....Hugh Blair
Litany, 8. Lord, in this Thy Mercy's day.....Monk
Processional, 82. Weary of Earth, and laden with by sin.....Langran

Music at 7.30 p. m.

Processional, 78. Lord, who throughout these forty days.....Old English Melody
Psalter for the day.
Magnificat.....Parisian Tone
Nunc Dimittis.....Tenth Tone
Hymn, 362. Glory to Jesus....Lewis
Hymn, 631. Prince of Peace, control my will.....Hodge
Processional, 632. Thy way, not mine, O Lord.....Henry

St. John's Church.

The Third Sunday in Lent.

8.00 a. m. Holy Communion. (Chapel.)

10.30 a. m. Morning prayer Litany; Ante Communion. (Church.) Sermon by the Rector, Rev. Harold M. Folsom.

12.15 noon. Sunday school. (Chapel.

7.30 p. m. Evening prayer. (Chapel.)

el.) The rector will deliver the fifth lecture in the course upon The English Church, the subject for the evening being, "The Reformation in England."

Miss Folsom will render a solo.

Every Week Day During Lent.

5.00 p. m. Evening prayer; Address or Lecture. (Chapel.)

Tuesday the Rev. Victor M. Haughton will lecture on "The Old Testament."

Thursdays, the Rector will summarize the Missionary Work of the American Church.

Tuesdays During Lent.

3.00 p. m., Meeting of the Woman's Auxiliary. (Chapel.)

Thursdays During Lent.

10.30 a. m., Morning prayer; Holy Communion. (Chapel.)

Saturdays During Lent.

2.00 p. m., Meeting of the Junior Auxiliary. (Chapel.)

People's Church.

William A. James, Pastor.
Morning worship
Morning service at 11.
Evening at 7.
Sunday school at 12 m.
Young people's meeting at 7.30.
All are invited to attend.

Methodist Episcopal Church.

State Street.

Lyle L. Gaither, pastor.
Junior League, 9.30.
Morning worship, 10.30.
Sunday school, 12.
Epworth League, 6.30.
Evening service 7.30.
Sunday morning subject, "If Ye Know These Things * * *". Evening subject, "A King's Dream—The Interpretation."
Tuesday evening class and Friday evening prayer meeting.

BUSINESS METHODS IMPROVING

Hollis H. Sawyer took an optimistic view of the development in business methods at the March meeting and dinner of the Boston Credit Men's Association at Young's Hotel in Boston. He declared that the trend today was all towards co-operation, that unfairness in trade was not nearly so prevalent as in the past, and that monopolies were at last beginning to recognize the strength of public opinion. "There is better co-operation between buyer and seller," he said, "and better co-operation between employers and employees."

Melvin M. Johnson declared that forgery would be eliminated by the introduction into business of the Bertillon system. He traced the history of the seal, which originated in the old times from the smearing of the hand of a witness and putting its imprint upon the paper with the words "Witness my hand." Mr. Johnson said that it was unfair to condemn the courts for doing things that seem unjust. Their decisions do not represent a strict justice, but the chances are very strong that with a jury of honest men substantial justice will be done.

Vice President George C. Morton acted as toastmaster.

HERE IS SOME CLASS

And a choice of autos. The Hupmobile 4 cyl 20 hp., runabout $750, torpedo $850, touring car $900, coupe $1,100. Cadillac 30 (Standard of the world) runabout, 4 passenger and touring cars $1700. Fore door $1800; torpedo $1850, coupe $2500, limousine $3000.

McIntyre trucks $500 to $1650, ton truck $1350; 1000 delivery $1000.

CHAS. E. WOODS, Agent.
Bow Street.
htf

OCTAGON CLUB HAVE DANCE

The Octagon club, composed of eight young ladies of the High school gave a very pretty dancing party at Pythian hall, New Castle on Friday evening. There were about thirty from this city and it was a very merry party that terminated at midnight.

Can't look well, eat well or feel well with impure blood feeding your body. Keep the blood pure with Burdock Blood Bitters. Eat simply, take exercise, keep clean and you will have long life.

GRAY HAIRS BANISHED

The old idea of using sage for darkening the hair is again coming in vogue. Our grandmothers used to have dark, glossy hair at the age of seventy-five, while our mothers have white hair before they are fifty. Our grandmothers used to make a "sage tea" and apply it to their hair. The tea made their hair soft and glossy and gradually restored the natural color. One objection to using such a preparation was the trouble of making it, especially as it had to be made every two or three days on account of it souring quickly. This objection has been overcome and by asking almost any first class druggist for Wyeth's Sage and Sulphur the public can get a superior preparation of sage, with the admixture of sulphur, another valuable remedy for hair and scalp troubles. Daily use of this preparation will not only quickly restore the color of the hair but will also stop the hair from falling out and make it grow. It is sold by all druggists for 50c and $1.00 a bottle, or is sent direct by the Wyeth Chemical Company, 74 Cortlandt St., New York City, upon receipt of price.

BOY SCOUTS OF NATIONS TO WRITE ONE ANOTHER

A plan is being worked out by which the Boy Scouts of twenty-two different nations will correspond with one another. This scheme, originated by Sir General Robert Baden-Powell, has in mind the aim of promoting friendships among boys of different countries and thus creating in the boys, and therefore in the citizens of the future, "the entente cordiale." Arrangements are now being made so that the Boy Scouts of America will send postal cards or letters to fellow Scouts in England, Germany, France, India, Australia and various other countries, and that correspondents will be encouraged among the boys of different nations.

The idea is to have this exchange of correspondence on days that are of national importance. For instance General Baden-Powell is arranging correspondence between the boys of England and of other countries especially for St. George's day, April 23, for St. George is the patron saint of the Boy Scouts of England. He is anxious that the boys of England should get letters from the youngsters of other nations on that day, and that they in turn should answer them. The American idea is to have the boys of other counties write to the Boy Scouts of America on July 4th. The leaders of the Boy Scout movement hope to do much in this way toward promoting international peace.

Sir General Robert Baden-Powell in writing about the scheme, says, "My idea is that Boy Scouts belonging to places, the name of which commences with the same initial letters or the names of which are similar, might correspond with one another. With this aim in view I am anxious to obtain a list of places in various countres to which the Scouts in Great Britain could write."

In answer to the article of George R. Kirkpatrick, socialist, denouncing the Boy Scout work as a menace to the country on the ground that it encourages war, and supports capital, a statement has been prepared in the national headquarters of the Boy Scouts of America. It says that socialists have not read the books prepared under the auspices of the Boy Scouts of America and that they do not understand the principles for which the movement is working. The statement says:

"The Boy Scout movement is not interested in preaching capitalism or labor. Its business is not to open up its activities to the propaganda of any specialist subjects or experts. Its business is not to deal with the problems of production and distribution or supply and demand, important though they may be, neither has it any right to deal with industrial, social or political questions.

"Its real purpose is to lay its finger on the life springs of the growing boy in such a way that by the discovering of the latent motive of services which lurks in each boy's life, he may evolve into the type of citizenship that the nation needs most—that an intelligent and thoughtful attitude may be presented to the problems of our industrial social and political life. The Boy Scout movement is neither military nor opposed to anything that does for the growing life of the American Boy, and it seeks the privilege of affording the American boy a fair chance for the attainment of all good things, whether they be physical, social, mental or moral. The Boy Scout movement is not as Mr. Kirkpatrick has said, an organization raftily subsidized in any way whatever."

Through a misunderstanding of the aims of the Boy Scout movement the trustees of the Great Lakes international arbitration society have announced their opposition to the organization that is aiming to train boys to be healthy and excellent citizens. The trustees apparently have come to the conclusion that the Boy Scouts are aiming to fit every boy to be a warrior. The movement was not founded with any military intent and the manual is opposed to military training of any sort. In fact the new manual does not contain any phrases or titles taken from the army or navy. The organization is pledged above all things to peace.

Dr. Charles P. Neill, commissioner of labor, of Washington, who has been caught several times in a subway crush in New York, says that Boy Scouts with clubs ought to be sent into the subway during the rush hours to teach courtesy to the men. He says:

"It is a very difficult problem in the modern complex life with men and women competing with one another in the struggle for existence, to maintain that old spirit of respect towards women which so marked the earlier days of the nation. That is one of the saddest things we have to realize. Go into the subway during rush hours. I think we ought to have the Boy Scouts of America there armed with clubs. There is a chance to learn there. It represents the recrudescence of savagry. You cannot find any respect shown for the women or children or anyone else there. It is shocking in the last degree, and what is it all about—they will get home ten minutes earlier to read the evening newspaper. And for all that we are sacrificing what was a beautiful element in our earlier life. And right here it may seem odd to suggest that this boy scout movement ought to bring back to us that very idea of chivalry and respect for women. You found it in the West and you learned that the rougher the exterior of the man the more apparent his chivalry."

Arrangements have been made with the Red Cross society by which that organization will make a special effort to teach to Boy Scouts of America the principles of first aid to the injured. With this aim in view Major Charles Lynch, medical corps, U. S. army, who has charge of the First Aid Department of the society, has directed that the Red Cross car, now touring the country and giving instructions, will devote several hours in each city or town to teaching Boy Scouts. Major Lynch says that the scheme will prove of great value. One car in charge of Dr. M. J. Shields is now making a trip over the Rock Island railroad.

The new badges for the Boy Scouts of America will be ready by May 1. The new design is neither an arrow-head of a fleur-de-lis, as was the old, but is the sign of the North on the Mariners' compass. The sign of the North has been cut in two, the upper half being used for the official badge. Next the American eagle has been super imposed so as to make the badge thoroughly American. The use of the sign of the North is rather interesting because scouts, frontiersmen and pioneers took that emblem for themselves, looking upon it as the emblematic Pole Star. Boy Scouts who have the old badge of course can exchange it for the new one.

Preston G. Orwig, field secretary of the Boy Scouts of America, who is making a tour of the West and Northwest, sends cheerful reports of the work now being done among boys. He says that the scout-masters are men of unusual calibre, and have remarkable tact and influence in handling boys. He reports that his explanation of the aims of the Boy Scout movement is eradicating wrong ideas that the movement is training boys for war. Edgar S. Martin, of Columbus, is reported as doing excellent work with his boys and is planning an exhibition of Boy Scouts activities in June. From Chicago Orwig reports that since the amalgamation of the American Boy Scouts with the Boy Scouts of America the work has been progressing, likely aut hundreds of boys are joining the organization.

Stop! Look!! Listen!!!

50 more of those nobby new Ladies' Suits on sale for..... .....

$5.98

AMERICAN CLOAK CO.,
17 Daniel St.

HOTEL EMPIRE
Broadway & 63rd Street
NEW YORK CITY

In the Very Centre of Everything
All surface cars and 5th Avenue motor busses pass our door. Subway and "L" stations one minute.
ALL MODERN IMPROVEMENTS
50 Rooms, detached bath, $1.00 per day
60 Rooms, detached bath, 1.50 per day
125 Rooms, with bath, 1.50 per day
65 Rooms, with bath, 2.00 per day
Suites with private bath, 3.50 per day up
W. JOHNSON QUINN, Prop.

First National Bank of Portsmouth New Hampshire
U. S. DEPOSITORY
J. K. BATES, President
C. A. HAZLETT, Cashier
Safe Deposit Boxes For Rent

RED SEAL Batteries
Equal to any on the market
With either Screw or Spring connections.
FOR SALE BY
W. S. Jackson
Vaughan's Old Stand, 111 Market St.

Italian Red Wine
for Family Use
Imported and Domestic Wines
Bottled Ale and Lager for family trade
Olive Oil Unexcelled
Wholesale and Retail
JOSEPH SACCO,
110 Market Street.

George A. Jackson,
CARPENTER AND BUILDER,
Jobbing of all kinds promptly attended to.
No. 6 Dearborn Street

CHICHESTER S PILLS
CHI-CHE-STER'S DIAMOND BRAND.
Ladies! Ask your Druggist for Chi-ches-ter's Diamond Brand Pills in Red and Gold metallic boxes, sealed with Blue Ribbon. Take no other. Buy of your Druggist. Ask for CHI-CHES-TER'S DIAMOND BRAND PILLS, for 25 years known as Best, Safest, Always Reliable
SOLD BY DRUGGISTS EVERYWHERE

7 for 25 SULLIVANS
10 Cent Cigar
Factory's output, 1910, upwards of twenty-three millions. Increase during year over four and one-half millions. Quality counts.
Factory, Manchester, N. H.

H. W. NICKERSON,
Undertaker and Licensed Embalmer,
Office - 5 Daniel Street,
PORTSMOUTH, N. H.
Residence 45 Islington St.
Telephone at Office and Residence.

BOSTON & NEW YORK
Via Boston and Maine 240 Miles Rail and Boat
Via Boat and Rail
Modern Steel Screw Steamships
Georgia and Tennessee
Daily except Sunday between Providence and Pier 19, East River, N. Y.
New Management. Improved Service
CITY TICKET OFFICE
21 Washington Street, Boston

Farms for Sale
FOR SALE—A small farm in Eliot of 6 acres, tillage and 20 acres pasture; 6 room house, bath room; barn 20x30; apple, pear and plum trees; 15 minute walk to electrics, schools and church. Price without pasture, $800; with pasture $900.
George O. Athorne
Kittery, Me.
TELEPHONE
Office 351—13 House 122

MEN AND WOMEN.
Use Big G for inflammations, irritations or ulcerations of mucous membranes. Painless, and not astringent or poisonous.
Sold by Druggists, or sent in plain wrapper, by express, prepaid, for $1.00 or 3 bottles, $2.75.
Circular sent on request.
Big G CURES in 1 to 5 days. Guaranteed not to stricture. THE EVANS CHEMICAL CO. CINCINNATI, O. U. S. A.

FIGHTING WILL CONTINUE

Mexican Rebels to Fight Until Diaz Retires.

El Paso, Tex., March 17—Despite assurances that Senor Limantour, Mexican minister of finance, had started plans for the termination of the Mexican revolution, the revolutionary leaders declared today that the fighting would continue.

"There will be no pause in hostilities," said Senor Gonzales Garza, insurrecto secretary of state. "With the threat of the Mexican government hanging over us that we will be shot without a trial, our fight for liberty and for the setting up permanently of the Madero government will continue. No overture for peace will be considered official by us until it has come from Mexico city, with a promise that Diaz will retire, on the ground that his election was not regular."

The report of Limantour's exertion in behalf of peace, however, has created a profound impression in the insurgent ranks. It is known that a courier has been dispatched to the field to inform Francisco I. Madero, the revolutionary president, of the latest phase.

Madero has already been made acquainted with the preliminaries. It is said that no negotiations will be undertaken without his approval of the terms of an armistice. The terms must be such that if peace plans fail the insurrectos will not have lost any strength by the effort.

Two hundred rounds of ammunition a rifle, horse, blanket and rations, consisting of fresh meat, beans, corn cakes and "cinnamon coffee" form the average equipment of the 5000 insurrectos now in the field, according to the reports of the junta. At night men sleep on the ground, rolled up in blankets. They procure the meat they need by killing the cattle on the ranches.

FIRING OVER BOUNDARY

Case for Civil Officers—Army Captain Told Not to Make Arrests.

San Deigo, Calif., March 17—Brig. Gen. Tasker H. Bliss has instructed Capt. Babcock at Calexico to take no action in the case of the Mexican customs officers who fired on insurrectos from the American side of the boundary line, after the rebels had fired upon them from the Mexican side.

Capt. Babcock had asked for authority to arrest the Mexican custom officers. Gen. Bliss declared it was a case for civil officers.

Thirty-six cases of smallpox are reported at Ensenada, Lower California, among the Mexican troops. U. S. officers here are preparing to take precautions in the inspection of vessels. Health officers at Ensenada declare they do not fear a serious epidemic.

FIVE MEN REPORTED KILLED

Mexican Government Officials Claim Federals Surprised the Rebels and a Panic Followed.

San Deigo, Calif., March 17—Five men are reported to have been killed and a number wounded at Tecate this morning in a fight between Mexican soldiers and insurrectos, reported to government officials at Tia Junta.

It is said the federals surprised the insurrectos and panic followed.

WAR AEROPLANE TESTED

Successful Demonstration by J. A. D. McCurdy of "Military Type" Machine, Just Bought in Washington.

Washington, March 17—With representatives of the war and navy departments and military and naval attaches from a number of foreign legations here looking on, the aeroplane just purchased by the war department to be used in the Mexican border maneuvres was given its initial and successful demonstration here, early today.

The machine, which is what Curtiss designates his "military type," was given a thorough tryout by J. A. D. McCurdy, who made two ascents, each time circling several times the big lot to the south of the state, war and navy building. So close did he sail to the building that the whir of the war bird's propeller was heard plainly in the office of the secretary of state.

Secretary of War Dickinson, Maj. Gen. Wood, chief of staff of the army; Brig. Gen. Allen, chief of the signal corps, and other officers from the war and navy departments were present.

Among the most interested of the small group of spectators were the Japanese military and naval attaches. Their country already owns eight machines and is said to be negotiating for the purchase of several others. Russia, Spain, France, Austria-Hungary and Argentina were represented at the flight. In a few days the machine will be sent to San Antonio.

RECRUITS LEARN TO RIDE

San Antonio, Tex., March 17—Recruits for all the organizations at the maneuvre camp continued to arrive today and joined the other "rookies" in drill in the 100-acre field between the infantry and cavalry brigades.

Seven hundred new members of the 11th cavalry were "clawing leather" today under the relentless sergeants. Many of the recruits looked none too happy. The camp is fully organized now, and the social side of the mobilization is in full swing. In the city there are frequent dances, crowded with officers, automobile, golf and polo parties.

PENNSYLVANIA OFFICERS

Lead the Number Those of Any Other State Offering National Guardsmen for Service in Texas.

Washington, March 17—In the contest among the militia of the states and territories for service with the regular army in the souse, Pennsylvania with 422 acceptances of the war department's invitation today occupied first place as the state offering the largest number of its national guardsmen. The total number of acceptances received by the department reached 3237 today.

News from the "front" was meager in Washington today. The troops have now been mobilized and the commanding officers in Texas and California are preparing their extensive program of exercises. The troops according to the war department officials, will also be drilled in target firing before the camps are dispersed.

COUNTRY NEEDS LIMANTOUR

So Said Gustavo Madero When Told That Insurgents Intended to Keep Him Out.

New York, March 17—The Madero family here is watching the progress of Senor Limantour toward the frontier and the troubled zone in north Mexico with greatest anxiety. When they saw dispatches today relating that the insurrectos purpose to burn the railway bridges south of Laredo, thus cutting Limantour's route to Mexico City, they showed grave concern.

"That would be a mistake," said Gustavo Madero. "Senor Limantour is a practical man and the country needs him. He ought not to be kept out."

As showing the attitude of the Maderos toward peace negotiations, it became known today that Gustavo recently visited Wall street with an offer to sell part of the large family holdings of land, but shortly before Limantour left he changed his mind and withdrew the commission. He admitted this reversal today, but had no explanation to offer for it.

NOT YET PUT TO DEATH

Americans Captured in Mexico Will be Given Every Possible Consideration, Gen. Navarro Says.

Washington, March 17—American citizens held as prisoners of war by the Mexican authorities at Casas Grandes, who have been reported in danger of execution, and Henry Whittie, who was arrested at Cuidad Porfirio Diaz yesterday, are safe and assured of fair treatment, according to telegraphic advices received by the state department today from American consular officers in Mexico.

Taking cognizance of reports that the several Americans imprisoned at Casas Grandes for alleged connection with the revolution would likely be put to death, the state department instructed the American consul at Juarez to investigate the matter. Today the consul telegraphed the department that Gen. Navarro, commander of the federal forces at Casas Grandes, has assured him that the report that the men were in danger was without foundation, and that the prisoners would receive every possible consideration.

SCHOONER'S CLOSE CALL

Six Feet of Water in Hold When Cook Awoke

Newburyport, March 17—The five members of the crew of the Boston sand schooner Eben Parsons, Capt. Frank Burns, had a narrow escape from drowning this morning.

The vessel, loaded with sand, was anchored in the lower harbor, between the channel piers and the Toothpick at Black rocks, in deep water. About 4 o'clock John Blumberg, the cook, was awakened by the sound of something banging about in the hold. He investigated and found six feet of water there and more pouring in through the sides. Rushing aft he awakened Capt. Burns and the crew. The anchor was weighed, sail set and the Parsons beached on Plum island point, none too soon, as the incoming water was pouring over the hatch combings.

A signal of distress was set and this quickly brought Capt. Maddock and his crew fro mthe Newburyport life saving station. The pumps were worked to their capacity, and 30 tons of sand thrown overboard, raising the vessel so that the leak was reduced.

It was found that drift ice had pounded against the hull, loosening the oakum and pulling it from the planking. It was apparent the vessel would shortly have foundered with all hands had not Blumberg made a timely discovery. Temporary repairs were made and just before noon the Parsons was hauled off the beach. Her captain at once set sail for Boston.

PROTEST OVER RULES REGARDING CITY'S WASTE

Public Works Commissioner Rourke's new regulations discontinuing the collection by the city of Boston of store waste and refuse brought forth storms of protests from all over the city Thursday.

Practically all day the telephones at the mayor's office and at the office of the commissioner of public works were kept busy by storekeepers and manufacturers who strenuously objected against the new regulations and urged a return to the old system of having all kinds of store and factory refuse and waste removed by the city's teams.

All complaints were referred to Commissioner Rourke, who declared that he did not have the authority to remove factory and store waste and refuse and that these collections inaugurated by custom, were costing the city some $120,000 a year.

Little or no satisfaction was given any of those who registered complaints at the City Hall. Commissioner Rourke told them, one and all, that he was an executive official and obliged to comply with the city ordinances. The commissioner further told them that if they wanted store and factory refuse and waste removed they could communicate with the city council and secure the adoption of a new ordinance authorizing the public works department to remove ashes from stores and factories at the rate of 7 cents a barrel until further notice, and would allow the storekeepers and manufacturers the privilege of dumping the material on the city scows at Fort Hill wharf for five cents a barrel, providing that a barrel is not larger than an ordinary flour barrel.

Conspicuously posted at Commissioner Rourke's office is a notice relative to the discontinuance of the removal of store waste, which reads.

"Your attention is called to the ordinance of 1909, chapter 9, which provides in part that the public works department shall remove from yards and areas, when so placed as to be easily removed, all ashes accumulated from the burning of materials for heating habitations, cooking and other domestim purposes, house dirt, house offal and all noxious and refuse substances.

"According to this ordinance this department is not authorized to remove commercial waste or ashes or remove commercial waste or ashes of any kind. If you have any waste or ashes accumulated from your business you may have the privilege of dumping the material on the city scows at Fort Hill wharf at 5 cents a barrel, a barrel not to be larger than an ordinary flour barrel."

Regardless of the many protests, Commisisoner Rourke does not propose to let up on his regulations, and expects that the police department will enforce the city ordinances prohibiting persons from making dumping places of the sidewalks.

The city council's public hearing next Wednesday upon Commisisoner Rourke's new regulations will bring out hundreds of remonstrants, if the number of complaints at City hall was any criterion.

FISHERMAN'S GOOD LUCK

Fishermen are making large earnings during these days of Lent. Within ten days the little schooner Geo. H. Lubee, one of the smaller vessels in the T wharf fleet, has stocked $2500. Thus each of the fourteen of her crew, outside of Captain Morris Lubee, have earned $85. During this time the schooner has made four trips, ending the last Friday

Ask the Gas Man About That House Piping Proposition

You Can't Afford To Let It Go By

THE STATE OFFICERS READY

Three thousand one hundred and eight officers of the organized militia have accepted the war department's invitation to participate in the present military operations in the southern border states.

The war department has communicated by telegraph with General Carter, at San Antonio, and General Bliss at San Diego, asking for definite information as to how many militia officers can be accommodated by their commands at one time. As soon as this information is received the department will call upon the adjutants-general of the states and territories to select the officers who will constitute the first body of militia officers to be sent to the "front."

According to tentative plans formulated by the department, 250 militia officers will be sent to General Carter and 20 to General Bliss at a time for a maximum service of two weeks each. By rotating the men at this ratio, it is expected that all of the state guard officers who have accepted the federal government's invitation will be given an opportunity to participate in the maneuvres.

Captain DeChamburn, the military attache of the French embassy, it is said at the war department will visit "the maneuvre division" at San Antonio as an observer before the camp is dispersed. The German military attache is already with General Carter.

FERTILIER SALES ARE DIMINISHING

The fertilizer salesman who visit Dexter, Me., and that section of the state report a great falling off in the sale of potato fertilizer this year. Many of the farmers who bought large orders last year have cut their orders in two, which indicate that they do not intend to plant as many potatoes as last year. There are a few, however, who will go into the business as extensively as they did last year.

There seems to be a feeling among the potato growers that it is necessary to have some sort of a co-operative organization for marketing their crops. Where they have received low prices this year from the buyers they realize that the same potatoes for 28 to 32 cents per bushels, have been retailing in the city markets for a much larger price.

They have made up their minds that someone other than the growers are getting the cream of the potato business and the sentiment at the present time is in favor of some organization that will enable the growers to get something like a fair profit and reasonable price for their potato crops.

TOO LITTLE SNOW IN MAINE WOODS

Some of the lumber operators in northern Aroostook county are having difficulty in getting their season's cut of logs to the lands, and the St. John Lumber Company of Van Buren will leave about 3,000,000 feet of logs on the yards on two of their operations. At both of the operations the steam log haulers are being used and the difficulty comes in the fact that the roads will not last long enough.

There is about three and one-half feet of snow in the northern part of Maine at present, but there is no body to it. There is but little water in the streams and the storage lakes and ponds are practically emptied of any surplus water.

Indications are that the main St. John River will be open to the log drives earlier than usual this spring. Lumbermen in Aroostook county want rain and a lot of it, and they feel that if it is not forthcoming that there will be difficulties with the spring drive.

IT WAS "SOME COLD" DOWN IN VAN BUREN

The weather during the past winter has been some cold up in Van Buren, Me., and the mercury has been taking so many astonishing dips in the minus part of the bulb that some of the weatherwise have been keeping tabs on the thermometer records.

Proprietor McDougal of the Hotel Hammond has been taking the temperatures every morning since the first of December last and the results of his observations are interesting. Since December 31 there have been 31 days when the temperature at 5.30 a. m. stood above zero and 60 days when it stood below the zero mark.

The daily average for the above zero days was approximately 14 degrees above while the average for the below zero days was 16 degrees below zero.

WORLD IN BOSTON

At the Ministerial association last Monday a committee was appointed to make all necessary arrangements in reference to attending the great Missionary exposition that is to be given in Boston April 22-May 29.

The committee met at the parsonage of the Christian church on Thursday afternoon and appointed the following sub-committees:

On transportation, Rev. C. H. Emmons and Mr. Flagg Grant.

On publicity, Rev. W. P. Stanley, Rev. Lyle Gaither and Mr. E. C. Matthews.

Nothing definite as to rates have been granted as yet, but it is hoped that there will be enough attend so that for at least one day a half fare can be assured.

River pirates are getting bold, for twice within a week they have stolen boats along the water front. One man in the past two months has had two boats stolen.

PORTSMOUTH THEATRE

F. W. HARTFORD, MANAGER.

A Great Bill

Friday and Saturday, March 17 and 18

BIG VAUDEVILLE

--- AND ---

PICTURE SHOW

HEADED BY

The Bodreaus — Musical Trio

The Tolis — Novelty Sensational Act

Tom Killeen — Singing and Talking

Price 10c

A Few Reserved Seats 20c

Matinees at 2.30. Evenings at 7.30.

MATINEES AND EVENINGS

CLASSIFIED ADS.

FOR SALE, WANTED, TO LET, LOST, FOUND, Etc.,

Why not exchange or sell your Piano for 40 cents?—It is work for a Want Ad.

1 Cent a Word Each Insertion

3 LINES ONE WEEK 40c

WANTED

CAPITAL WANTED

A young man of ability who is properly vouched for and well recommended wishes to interest in his growing business one with means. Excellent opportunity for good investment. Edw. C. Baldwin, 142 Federal St., Boston, Mass.

WANTED—Work by hour or day. Apply 47 1-2 Court street. ch1wm16

AGENTS—Sell 6 months' guaranteed hosiery; also guaranteed silks. Manufacturer to wearer. Uargo commissions. Not sold in stores. Free information. Lenox Works, 5 W. 31st St., N. Y. 1t

WANTED—BRANCH MANAGERS for mail order business at your own home. Male or female. No canvassing. Mail the ten catalogues and make from $1 to $20. One young married couple made over $100 in two months. You can do the same. We furnish everything. Outfit, ten catalogues, full particulars, etc., for 10 cents in stamps to pay postage, etc. Address, The Ybrad Co., 436 Cortlandt Bldg., New York City.

WANTED—By middle aged American lady a position as housekeeper in small family, not more than three. Best of references given. Address S, 31 Maplewood Ave., Portsmouth, N. H.

WANTED—Good rugged woman to do cleaning from 8 to 1 p. m. daily Apply at this office. chtf

WANTED—Competent farm hand, $20 per month and found. Milk cow. Apply at once, 374 Lincoln avenue. m15,h,1t

AGENTS WANTED—50 per cent profit. Sel men's hose, 25c pair, Black lisle, gauze weight. Outfit 6 pair for $1.00. Elaine Hosiery Co., 786 Broad St., Hartford, Conn. m13,hc,1w

WANTED—Salesmen to sell our guaranteed Oils and Paints. Experience unnecessary. Extremely profitable offer to right party. The Empire Oil Company, Cleveland, Ohio. hc,m13,1t

TEACHERS WANTED—Are you looking for a more desirable position this spring? Write us; we can tell you how to find it. Good opportunities for inexperienced teachers. New England Teachers' Agency, Dept. C, Y. M. C. A. Bldg., Portland, Maine.

WANTED—Men to learn barber trade. Only few weeks required. Wages after first month. Steady position guaranteed. Write for catalogue. Moler's Barber College, 207 Bowery, New York City. 5tm11

WANTED—Woman for general housework or give care for children and assist in house. Mr. C. W. Gray Telephone 621. m10,hc,1w

WANTED—Plain sewing of any kind. Address M. V., P. O. Box 1237, Portsmouth, N. H. m10,hc,1w

TO LET

TO LET—Room with use of kitchen. Apply 47 1-2 Court street. m6,hc,tf

TO RENT—Store in Old Custom House, in Penhallow St., with basement. Apply to James H. Dow, Chapel St.

TO LET—Two large rooms, suitable for office use. Apply 25 Market St., up one flight. 1m,m3

MISCELLANEOUS

DONT Think that your old carpet sweeper is not worth repairing. I carry a full line of duplicate parts and can make it sweep just as good as a new one. Drop a postal and I will call. W. L. Bonner, 34 Austin St., City. m13,hc,1w

W. T. LUCAS, dealer in Yankee notions and second-hand goods of every description. Telephone 794-L, 14 Penhallow St., Portsmouth, N. H. Furniture bought and sold. tf,al

DANCE HALL— known as Freeman's annex, now ready and in perfect condition, suitable for dancing banquets, etc. Inquire H. J. Free[illegible]

OLD RAGS, RUBBERS—I pay the highest market price, wholesale or retail for clean rags, price now 1c lb.; rubbers 7 cents. Julius Gouse and Sons, 27 Hancock St., Telephone 349-L. chpl,6mc

ANTIQUE FURNITURE and Old Books. A. J. Rutledge, 53 Columbia street, Portsmouth, N. H. chtf12

FOR SALE

FOR SALE—A few uncalled for suits for sale very cheap. Scotch Woolen Mills Co., Tailors, Bow St. Cor. Market St., Portsmouth, N. H. m8,ch,1w

FOR SALE—Summer cottage of five rooms, known as Shag Rock, in Newington, on the banks of the Piscataqua, two minutes walk from railroad station. Apply to J. Edward Pickering, Portsmouth, N. H. chm17,2w

FOR SALE—In South Eliot, Me., a beautiful summer home containing one acre more or less, and buildings thereon, fruit trees and nice well of water. Best summer home on the banks of the Piscataqua river, with good water and land privileges. Apply to Samuel A. Staples, South Eliot, Me. 1wm8

FOR SALE—Eggs for hatching, B. P. Rocks, R. I. Reds and Buff Orpingtons, 13 eggs $1.00. Hens, pullets, Cocks and Cockerells for breeders. Geo. A. Norton, Greenland, N. H. chm3,2w

FOR SALE—One horse at a bargain if sold soon. Address A. D. Edmond, 19 Bartlett St., Portsmouth, N. H. m2

FOR SALE—House lots on Lincoln avenue, most desirable location. Inquire at this office. chtf17

FOR SALE—A two tenement house with stable. This property will make an excellent home for some one, and with privilege of renting other half Inquire at The Herald office. jy30tf

FOUND

FOUND—Gold Watch Fob, with "P. H. S." pin attached, at Music Hall on Monday night. Apply at 49 State St. 1w,m14

BOSTON AND MAINE RAILROAD TIME TABLE In Effect Oct. 11, 1910

Trains from Portsmouth for Boston—3.10, 6.25, 7.25, 8.20, 10.27, 10.55 a. m.; 1.45, 3.12, 4.57, 6.27, 7.35 p. m. Sundays—3.10, 8.00, 11.00 a. m.; 1.39, 5.00, 7.00 p. m.

Boston for Portsmouth—7.30, 8.40, 9.00, 10.10 a. m.; 12.00, 1.30, 3.30, 4.50, 6.00, 7.30, 10.00 p. m. Sundays—4.01, 8.20, 9.00 a. m.; 1.15, 7.00, 7.30, 10.00 p. m.

Portsmouth for Portland—9.53, 10.44 a. m.; 2.43, 3.17, 11.40 p. m. Sundays—8.05, 10.48 a. m.; 9.15, 11.[illegible] p. m.

Portsmouth for Dover—5.55, 9.46 a. m.; 12.20, 2.40, 5.22, 9.10 p. m. Sundays—8.25, 10.50 a. m.; 9.10 p. m.

Dover for Portsmouth—6.50, 10.00 a. m.; 1.08, 4.25, 6.55 p. m. Sundays—7.30 a. m.; 1.00, 9.55 p. m.

Portsmouth for Manchester and Concord—8.35 a. m.; 12.24, 5.25 p. m. Sundays—7.35 p. m.

Concord for Portsmouth—7.30, 10.25 a. m.; 3.30 p. m. Sundays—8.23 a. m.

Portsmouth for Somersworth and Rochester—5.55, 10.23 a. m.; 2.40, 3.06, 5.37 p. m. Sundays—8.25, 10.50 a. m.

Portsmouth for North Conway and Intervale—10.20 a. m.; 3.06 p. m. Sundays—8.05 a. m.

Intervale for Portsmouth and Boston—7.28 a. m.; 4.05 p. m. Sundays—4.30 p. m.

Portsmouth for Wolfboro—10.20 a. m. 3.06, 5.30 p. m.

Connections at Rockingham for Lawrence, Exeter and Haverhill, at 9.07 a. m. and 12.15, 1.52, 5.52, 7.21 p. m.

"QUEEN OF SEA ROUTES"

Merchants' and Miners' Trans. Co. Steamship Lines

From Boston and Providence to Norfolk, Newport News and Baltimore.

Most popular route to tAlantic City, Jersey Coast Resorts, Old Point Comfort, Washington, and the South and West.

ACCOMMODATIONS AND CUISINE UNSURPASSED

Send for Booklet.

James Barry, Agt. C. H. Maynard, Agt
Providence, R. I. Boston, Mass.
W. P. Turner, P. T. M.
General office, Baltimore, Md

Accident Insurance

Double Indemnity if injured while in or on Street Railway Cars Rates Low.

John Sise & Co.

NO 3 MARKET SQUARE

PORTSMOUTH, N. H.

GEORGE E. COX.

BRICK AND STONE MASON AND PLASTERER.

Jobbing Promptly Attended To.
18 Bow Street, Telephone Con.

GOWNS THAT APPEAL TO CONSERVATIVE WOMEN · SEE APRIL DELINEATOR

Charmingly Wrought Blouse such as may be observed in design 4597.
An artistic Skirt is illustrated in Design 4598

For the Little Child.
Lace Trimmed dresses and Braided Linens
A New One-Piece Slip
—See April Delineator.
One of the most charming little frocks for very small children is illustrated in design 4587.

THE RULE OF FIVE IN DRESS—
Yourself, Your Occupations, Recreations, Age, Income.
By Eleanor Chalmers,
In APRIL DELINEATOR.

For Materials, see display by

THE D. F. BORTHWICK STORE

Agent Butterick's Patterns.

SEEN AND HEARD BY THE HERALD MAN

They Wore the Yellow

It was not all green that was seen on Friday on Congress street and the wearing apparel of two young women who made several trips up and down the street comprised all the yellow outside of their dress that they could conveniently get on. Whether they were looking for an argument with some one adorned with green or were out to display the colors of the ladies' auxiliary of some orange lodge is not known. It may have been on a wager. Be that as it may, the maids with the saffron display of ribbon did not pull off much of a stunt at that.

He Took a Ride

A young man with a tray full of good things which the Armstrong company has ready for all passenger trains, boarded a special train with the Boston Opera company on Friday and found a lively sale for his articles of food, etc. He did such a business that he was somewhat unmindful of the departure of the train and when he came to the vestibule to get off the trap doors were closed fast and fast. His hustle in the train to sell his stock was nothing compared with the yanking and pushing that he gave the trap to gain his liberty but it was once when his strong arm failed and Dan was an outsider traveling with this great bunch of stage artists. Finally the brakeman came to his relief. The air brake was applied, the trap opened and Dan and his portable lunch counter escaped to the freight yard. He hiked back over the ties to the lunch room with a big smile and lots of money gathered up from the actors.

It Woke Up the Town

The newlyweds at Epping, Mr. and Mrs. Delbi Spinney were very successful in evading the send-off customarily handed to brides and grooms when departing on honeymoon trips but it's safe to say that no couple on their return got any such reception as was accorded these late victims of Cupid as that given at the bride's former home on Friday night by the crowd that went to Epping on the special passenger train.

The fireworks and noise were somewhat overdone but when they came they were carried out to the finish and the town of Epping has seen nothing like it since the torchlight processions in the days of the campaign of Hancock and English and Hayes and Wheeler.

What Do You Know About This, Girls?

I wonder if you know that there is such a thing as a milk shake heart. I have just learned of it. It is said that men who stand at the soda fountain all day mixing up egg shakes and milk shakes contract a little heart trouble by their frequent exertions in shaking the drinks. Now to help them out and to improve the drink a little electric attachment has been constructed. This new machine does 6000 revolutions a minute with a little dasher inside the glass. Naturally the result is a drink as smooth as a book agent. But if the consumer is delighted, imagine the satisfaction o fthe soda mixers themselves.

Think Somebody Reads the Post-Cards

The postmaster general has directed postmasters to return to the senders any postcards or postal cards which mention debt. The idea is to prevent collection agents from dunning debtors in a way which shall be humiliating to them. Against the order the great mass of mankind who are debtors will say nothing. But the order confirms our suspicion that it is not only in the country postoffices that the contents of postal cards are read in transit.

THE PORTSMOUTH HERALD

LOCAL DASHES

"Meet me at the Mawsim," if Iver Johnson Bicycles, "Best."

Buy the Herald for all the latest local news.

Smoke the Warwick, 10c cigar, Ed. Brown, manufacturer, 38 Market St.

There was excellent skating on Friday and many people got in some late work on the skates.

About 700 people witnessed the cowboy-Indian frontier celebration at the Edisonian last night.

Now is the time to have your lawn mower put in order. Horne grinds the cutters, and guarantees satisfaction.

Mrs. W. L. Brown is taking spring orders for the "Furber Comfort Shoe." Send post card, will call. No. 45 Pleasant street. Tel. 888-13.

Friday was a big night in the amusement line. There were big crowds everywhere.

Smelts, spawns, scallops, eels, finnan haddie, clams, oysters, halibut, live lobsters, poultry, vegetables, meats and provisions. Edward S. Downs, 37 Market St.

The best cooks and demonstrators order "Pansy Flour" for Pastry, Cake and Biscuit. Ask also about Farwell & Rhines' Sanitary Cereal Specialties at James R. Yeaton & Co's., Portsmouth.

A barge with 250 piles for the new wharf at the McElwain plant on the upper river is unloading, in preparation for the building of the wharf, as soon as the weather permits. The Agricultural company are also making plans to start their wharf.

Have your cleaning done by Robbins' power machine, whether your house is wired or not. Rugs, Carpets, Draperies and Furniture. F. A. Robbins, 115 Market street. tf

NEW BLOCK IS CONTEMPLATED ON WATER FRONT

The latest heard in the building line is that Water street is to have a new block of buildings in the vicinity of Newton avenue.

Part of the same will be occupied by a firm of local people whi will do a wholesale meat, fish and grocery business.

THE EDISONIAN

(Freeman's Block)
Wentworth and Marden's Orchestra
Best dance music in the state
Concert from 2.30 p. m. to 3 p. m. and 7 to 8 p. m.

Concert Program Saturday Night
1 March, "The Ford"
2 Oriental Patrol "In Cairo"
3 Selection, "Isle of Spice"
4 Reverie "Under the Harvest Moon"
5 Polka Intermezzo, "Little Charmer"
6 Characteristic Oriental, "Pearl of Persia"
7 Cornet solo, selected, Victor Beaudry

Saturday, March 18, Dancing from 8 to 11.30 on the largest and best dance floor in Southern New Hampshire.

Picture Program Friday and Saturday
9—New Pictures—9

"Artful Kate," drama. A pretty story of an American army officer and his betrothed. Scenes laid in Cuba and the U. S.

Song, Under the Irish Moon ..... F. Haveland
Geo. F. Reynolds

"Three Men," a thrilling western drama. They love the same girl.

"Too Muh Aunt." A well told story of a boy who dislikes school.

"On the Installment Plan." A real comedy and a real laugh.

"The Norwood Necklace." A clear and cleverly told detective story.

"The Demon," drama. A fantastic mystery tale. Good finally overcomes evil.

Song, Since I Fell in Love With Mary Irish ballad ..... Snyder
Geo. F. Reynolds

Cowboy and Indian Frontier Celebration, in three parts.

Part 1—Arrival of Col. Roosevelt. Parade of 1500 cowboys, cowgirls, Indians, etc.

Part 2—Breaking and riding bucking bronchos, buffalos, steers, etc.

Part 3—Bulldogging cattle, branding calf contest, fancy shooting and roping contests.

NOTE—Although we can seat 800 people without compelling the ladies to remove their hats, and guarantee everyone an unobstructed view of the stage, we advise our patrons to go early in order to see all of our extra long show.

AT Y. M. C. A. SUNDAY

The speaker at the Men's Meeting of the Young Men's Christian association on Sunday afternoon will be Mr. D. Stanley Evans of Portland, Me. Mr. Evans is general secretary of the Railroad Young Men's Christian association and has had a wide experience in working with railroad men. He will speak on the topic, "What's the Use?" All men are cordially invited.

SPECIAL

D. H. McIntosh, the well known furniture man of this city, has just completed a large contract for part of the furnishings of the Hotel Princeton, Commonwealth Ave., Boston, Mass.

Victor Beaudry, the wonderful boy cornet soloist, will render "The Charmer" at the Edisonian Saturday evening. Dancing until 11.30.

NAVY YARD

Navy Order

Lt. J. Rodgers to Dayton, O., for instruction in aviation.

Vessel Movements

Arrived—Hector, at Newport News, El Cano, at Amoy; Panther, at Charleston; Justin, at San Diego; Cheyenne, at Tacoma; Glacier, at San Francisco; Grayling, Bonita, Narwhal, Salmon, Snapper and Tarpon at Annapolis. Sailed—Princeton, from Corinto for Salina Cruz.

It's a Big Train Now

Since the rush of work at the yard over five hundred employes from this side of the river make the trip to and from work in the workmen's train. The increase has made it necessary for another car making seven in all.

Tug Picks Up Empty Scow

A scow floating down river this morning was reported by a sentry at the naval prison, who notified the captain's office. At first it was thought the craft was from the yard and the tug Penacook was sent out to pick it up. It proved to be the property of some bridge builder up river.

Montana Next Month

The departments of the yard have been informed that the cruiser Montana will be at the yard on or about April 10 for docking and such repairs as are needed.

Case From the Marietta

A court amrtial case originating on the U. S. S. Marietta is before the regular board at the yard today.

More Coal Arrives

Barge No. 25 of the Consolidation Coal company arrived at the yard today with coal for general use.

More Going to Work

One shipfitter, two shipfitters' helpers, ten machinist helpers and electricians' helpers is the list of calls made today.

A New Boatswain for the Yard

Chief Boatswain Harry R. Brayton of the U. S. S. Maryland on the Pacific coast has been ordered to this station. He is one of the oldest men of his rank in point of service.

They Reported Today

Jacob Daub, driller, Bert M. Nowell, rivet heater, John McKenzie, laborer, Harry A. Swett, shipfitter, reported today, following sick furloughs.

RAILROAD NOTES

A Chicago firm has been awarded the contract for the new water tank shortly to be erected east of the depot. The capacity will be 500,000 gallons and it will be equipped to fill a locomotive tank of 6000 gallons in less than three minutes.

Work trains are distributing a large amount of ties between Biddeford and oPrtland to go under the new rails to be laid between those points.

A crew from the construction department of the Western Union Telegraph Company are repairing the lines on the York branch previous to the opening of the line by the Boston and Maine on Monday next.

The gasoline engine which operates the turntable at the round house is out of commission and the locomotives are being turned by hand power until repairs are completed.

The kyanizing plant at Noble's Island is receiving much lumber for the tanks. Some 267,000 feet of the lot are for dealers at Holyoke.

Edward Murray, baker at the depot dining rooms, is passing a few days at his former home in Portland.

BOSTON AND MAINE ASKS ANOTHER HEARING

The county commissioners at Greenfield, Mass., Friday received a petition from the Boston and Maine railroad asking for a time for a hearing as to changes the road desires to make at the long bridge on the Connecticut river division, when it crosses the Deerfield river at Cheapside.

The present bridge is for only a single track, with double tracks both north and south of it. The petition is construed to mean that the railroad desires authority to build a new double track bridge.

UNITARIAN CHURCH

Regular service at 10.30 a. m. Preaching by Rev. Alfred Gooding. Sunday school at chapel on Court street at noon.

The choir will render the following musical numbers:

Anthem, I will greatly rejoice, Owst

Anthem, My faith looks up to Thee Buck

Soprano solo, Hawley
Mrs. W. P. Gray.

NOTICE

Sister Flora B. Whittier, vice president Rebekah assembly, will make an official visit with Union Rebekah Lodge, R. O. O. F., on Tuesday, Mar. 21. Sojourning Rebekahs welcome.

Per order,
BERTHA I. ANDERSON, Noble Grand.
LIZZIE H. ANDERSON, Secretary.
hc

OBSEQUIES

Mrs. May A. Wilson

May A. Wilson, wife of William Wilson, died in Newfields March 16, aged 40 years. The remains were brought here this morning on the 9.35 train. Interment was in South cemetery under direction of O. W. Ham.

OBITUARY

Mrs. Charlotte R. Brown

Died in North Hampton, Mar. 18, Mrs. Charlotte R. Brown, aged 83 years. Funeral services at the Christian church, Little River, Tuesday afternoon at 2.30.

EMMETS CELEBRATE

The Emmet club honored the birth of St. Patrick on Friday evening with exercises in the navy league hall. The songs of Thomas Moore, several addresses and other features appropriate to the day was the program.

PORTSMOUTH NOT HIT BY WATER SHORTAGE

The New York World today publishes the following story under a Lynn date line:

"The long drought here threatens to result in a water famine in every city and town from Portsmouth, N. H., to this city next November, if it continues another month. The rainfall in the past 33 days has been less than one inch, which is considered remarkable for this time of year. The rivers and ponds are the lowest in years."

As far as Portsmouth is concerned the story is wholly inapplicable, the water supply at present being good. Some of the towns between here and Lynn, however, are reported to be in fear of a shortage.

PERSONALS

Former Alderman John C. Scott of Springfield is on a commercial trip to this city.

Mr. and Mrs. Edward J. Murray of Webster court are visiting relatives in Portland.

John Rafferty is confined to his home on Islington street by a severe attack of grip.

Mr. and Mrs. Henry Scott left for Suncook Friday to pass Saturday and Sunday with Mr. Scott's mother.

Pay Clerk Andrew J. McMullen of the U. S. S. Celtic is passing a few days at his home on Columbia street.

Warrington Moulton is recovering from an illness which has kept him from business duties for several weeks.

Mrs. Wallace C. Morton of Cambridge who has been the guest of relatives in this city returned home Friday.

Miss Madeline Paul, daughter of Mr. and Mrs. Clarence H. Paul of Woodbury avenue, is visiting in Melrose Highlands.

Judge Thomas H. Simes, who has been seriously ill at his home on State street, has so far recovered as to be able to be out.

Dr. W. N. Souter, who has been engaged in work in Boston during the winter, has resumed his daily office hours in this city.

The late Mrs. Ellen Woodbury Rose left, in addition to the relatives mentioned in Friday's Herald, a sister, Mrs. Gardiner Greenleaf, and a grandson, Bradley G. Rutledge.

Mr. and Mrs. Charles A. Towle have returned from New York where they were to meet Mr. and Mrs. Whitcermore, who sailed on Wednesday on a wedding tour to Europe.

POLICE COURT

Philip Levine, charged with non-support by his wife, was before Judge Adams in police court today, where he pleaded not guilty to the charge. The case was thrashed out for some length by the opposing attorneys, Samuel W. Emery and J. L. Mitchell, after which the court continued it until Wednesday next.

Frank McCann was discharged on a charge of vagrancy. He promised to leave the city, and the court withheld sentence.

The Best in the World all authorities agree—all users know. You will know it is the cheapest and the best soap as soon as you see the results on your skin and complexion from the use of

Pears' SOAP
15c. a Cake for the Unscented

The cleanest, easiest handled, most satisfactory of all powers for small purposes is

ELECTRICITY

Whether it's for turning the jewelers' delicate lathe, buffer or polisher—or for turning the sewing or washing machine—or for turning the grocers' coffee mill—it is the power that will give the most satisfactory of reliable, economical service.

The small motor is nominal in cost and operation.

ROCKINGHAM COUNTY LIGHT & POWER COMPANY

Let us Demonstrate to you the use of

Perolin

The New Dustless Sweeping Compound

as a germicide and a purifier it is unequalled.

Put Up in 25c sizes and 100 pound Cartons

ORDER A TRIAL PACKAGE.

AT PAUL'S 87 Market St Portsmouth

Art Brass Outfits

Marked Down From $1.25 to 75 CENTS

Designed Brass Goods at Less Than 1-2 Price

Bass Wood articles for Pyrography at a bona-fide discount of 40 per cent

Montgomery's
Opp. Postoffice

SPRING OVERCOATS.

A man's spirits lighten with the shedding of his Winter Overcoat and a most effective aid to the lightening process will come from the knowledge that a new Spring Overcoat reflects credit upon the wearer.

You can buy here a garment different from the ordinary run.

You can select a model suited to your personality.

You can keep within the limits of the expenditure you have in mind, yet purchase an Overcoat that is tasteful and distinctive.

Spring Overcoats $10.00 to $30.00.

F. W. LYDSTON & CO.

IF YOU

contemplate a change in your banking arrangements, or are about to start a new business; if you are thinking of opening a personal account or a special account, you will find at The First National Bank every convenience. It offers absolute security, modern methods, prompt decisions and cordial co-operation.

FIRST NATIONAL BANK

U. S. Depository. Portsmouth, N. H.

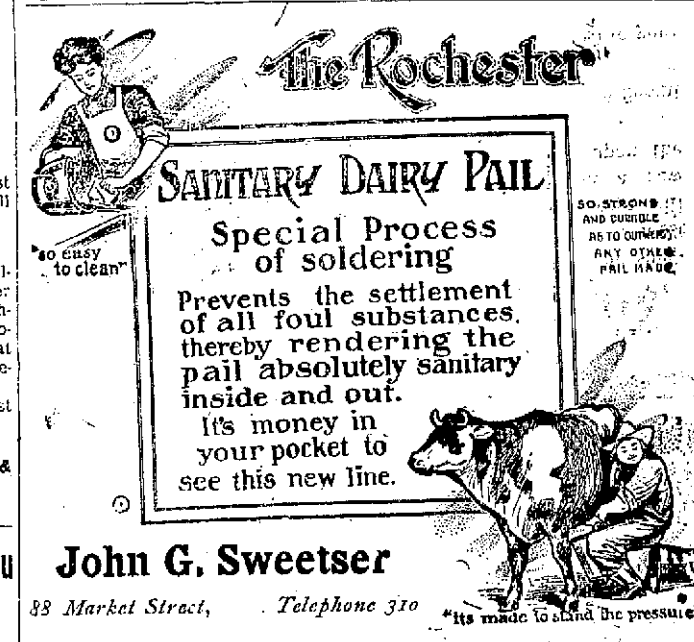

John G. Sweetser

88 Market Street, Telephone 310

Talk About Hard Times---They Have 'Em;

they who try to get along without Coal during the chilly weather of March and April. We can deliver Coal promptly.

GRAY & PRIME,

TELEPHONE 23. 111 MARKET STREET

Attractive Styles

Our new Women's Regal models for dress wear make the feet look extremely small and slender—yet they fit comfortably, without the least crowding.

Women's REGAL SHOES

have a daintiness and charm that cannot be described—you must visit our store and see them.

$3.50
$4.00
$5.00

A Smart New Model

G. F. DUNCAN & CO.